

LIST OF DRAWINGS

- ARCHITECTURAL
 - 1 SITE PLAN, GRADING, PAVING
 - 2 UPPER FLOOR
 - 3 LOWER FLOOR PLAN, STAIR SECTIONS & DETAILS
 - 4 BASEMENT PLAN, HIGH ROOF PLAN, SECTIONS & DETAILS
 - 5 DOOR SCHEDULE, INTERIOR ELEVATION & DETAILS
 - 6 FINISH SCHEDULE & INTERIOR ELEVATION
 - 7 BIMA & CHAPEL DETAILS
 - 8 BUILDING SECTIONS & DETAILS
 - 9 BUILDING SECTIONS & SECTION DETAILS
 - 10 EXTERIOR ELEVATIONS & DETAILS
 - 11 INTERIOR & EXTERIOR WALL SECTIONS
- STRUCTURAL
 - S1 FOUNDATION PLAN
 - S2 FOUNDATION, ELEVATION & DETAILS
 - S3 FLOOR FRAMING PLANS
 - S4 ROOF FRAMING PLANS
 - S5 FRAME WALL ELEVATIONS & DETAILS
 - S6 ROOF FRAMING DETAILS
- MECHANICAL
 - M1 SITE PLAN & DETAILS & SCHEDULES
 - M2 FOUNDATION PLAN & BASEMENT PLAN
 - M3 LOWER FLOOR PLAN & DETAILS
 - M4 UPPER FLOOR PLAN & DETAILS
- ELECTRICAL
 - E1 SITE PLAN, LEGEND & SCHEDULES
 - E2 UPPER FLOOR PLAN
 - E3 LOWER FLOOR PLAN
 - E4 BASEMENT FLOOR PLAN, BIMA PLAN & RISER DIAGRAM

FIRE ZONE THREE

B 2 Occupancy Group
 111 H.T. Inv.
 OCC Load: B. LEVEL 159 Lower " 76 & EXCLUDE 159
 Upper " 680 680
 Two story w/ Base ment 1045 945 839

Floor area: 11793 upper
 10035 lower
 5265 basement
 27793

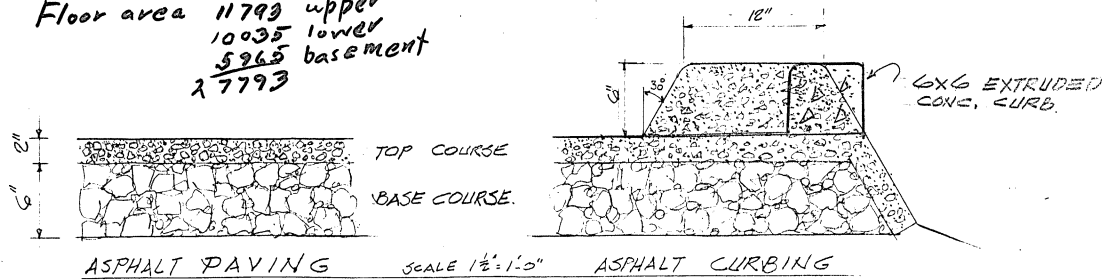

5965
 10035
 19928 line + roofing
 35,928

APPROVED
 THESE DRAWINGS ARE AN OFFICIAL RECORD AND MUST BE MAINTAINED IN A GOOD CONDITION ON THE JOB SITE AT ALL TIMES FOR USE BY THE BUILDING INSPECTOR.
 Date: 8-14-70
 By: [Signature]

Office Copy

PARKING REQUIREMENT
 SANCTUARY: FIXED SEATING 408
 1 CAR PER 5 SEATS = 82
 ADMINISTRATIVE PARKING = 9
 PROVIDED PARKING = 91

TEMPORARY BUILDING
 Remove
 102.0

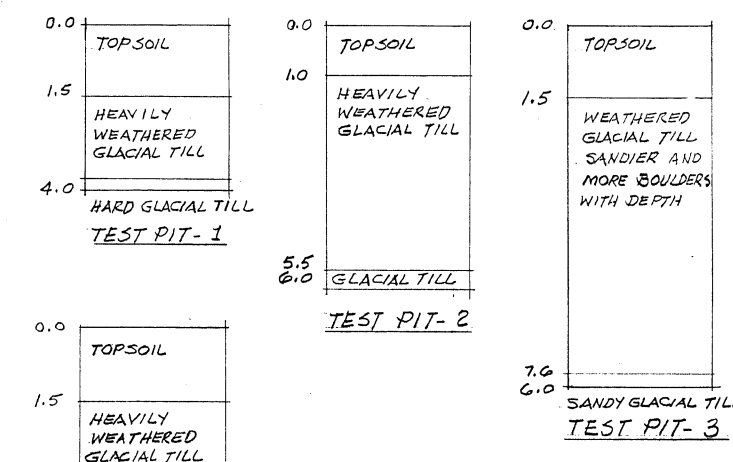
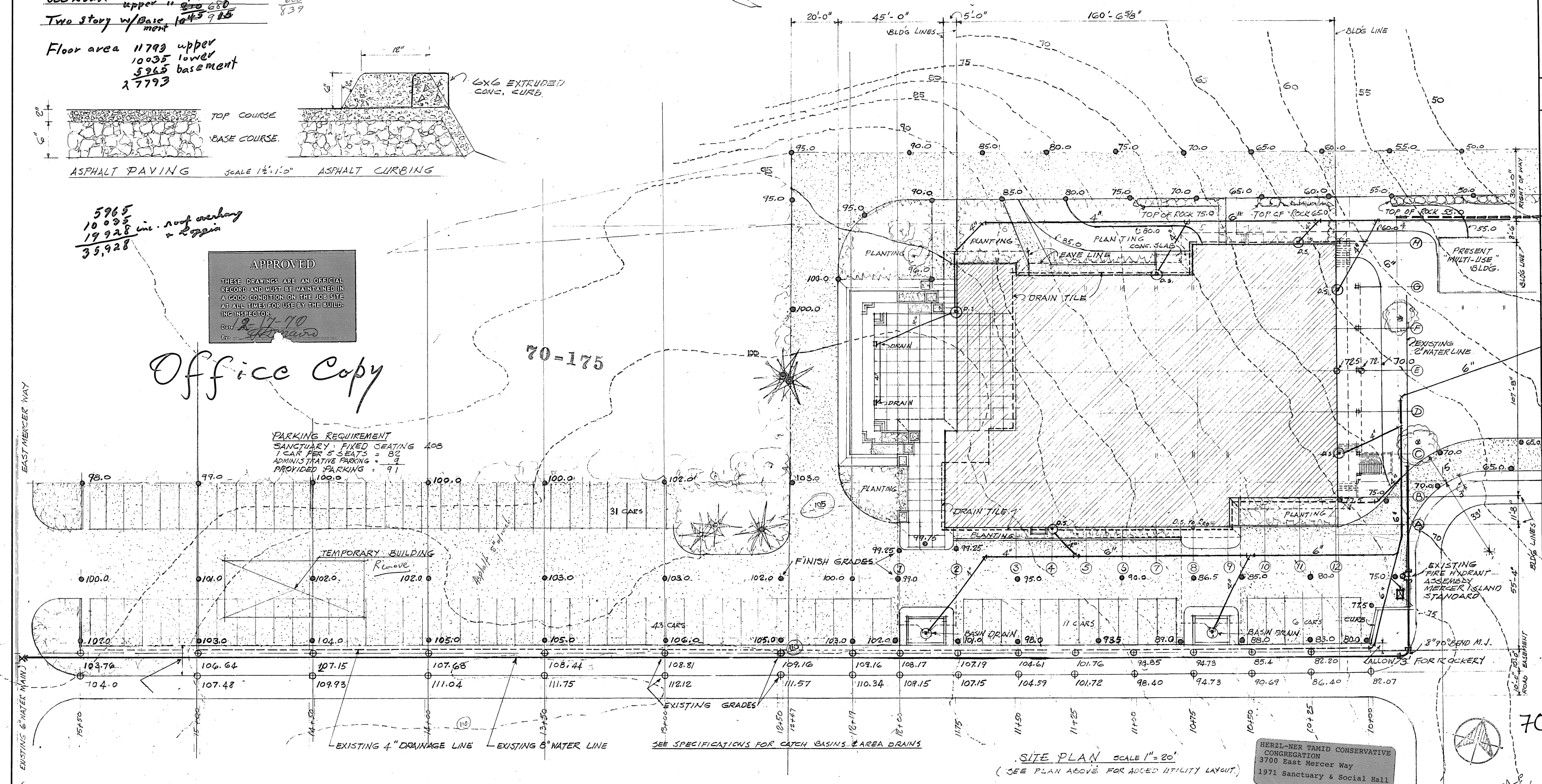

TEST PIT SOIL DATA LOCATIONS ON KEY MAP
 SEE REPORT IN SPECIFICATION SEC 1
 (PREPARED BY ENGINEER GEO. E. LAMB)

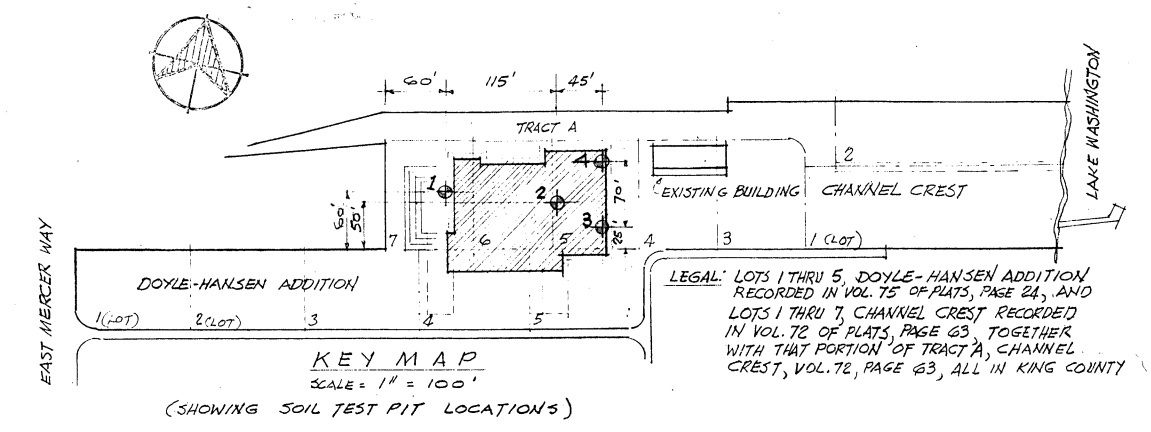

SITE PLAN SHOWING PAVED AREAS "A" & "B" SCALE 1" = 50'

SITE PLAN SCALE 1" = 20'
 (SEE PLAN ABOVE FOR ADDED UTILITY LAYOUT.)

HERZL-NER TAMID CONSERVATIVE CONGREGATION
 3700 East Mercer Way
 1971 Sanctuary & Social Hall

ARCHITECT	JAMES J. CHIARELLI A.I.A. 1717 EAST PINE STREET SEATTLE 22, WASHINGTON EA 3-2000
ENGINEERS	EA 3-2-2-000 15 TISHUE ST.
APPROVED BY	
DATE	7-15-70
REVISIONS	JVC DMZ
DRAWING	CHECKED
TITLE	SANCTUARY & SOCIAL CENTER FOR HERZL-NER TAMID CONSERVATIVE CONGREGATION 3700 E MERCER WAY MERZER ISLAND WASHINGTON 98110
SHEET	1
OF	57
JOB	70-175

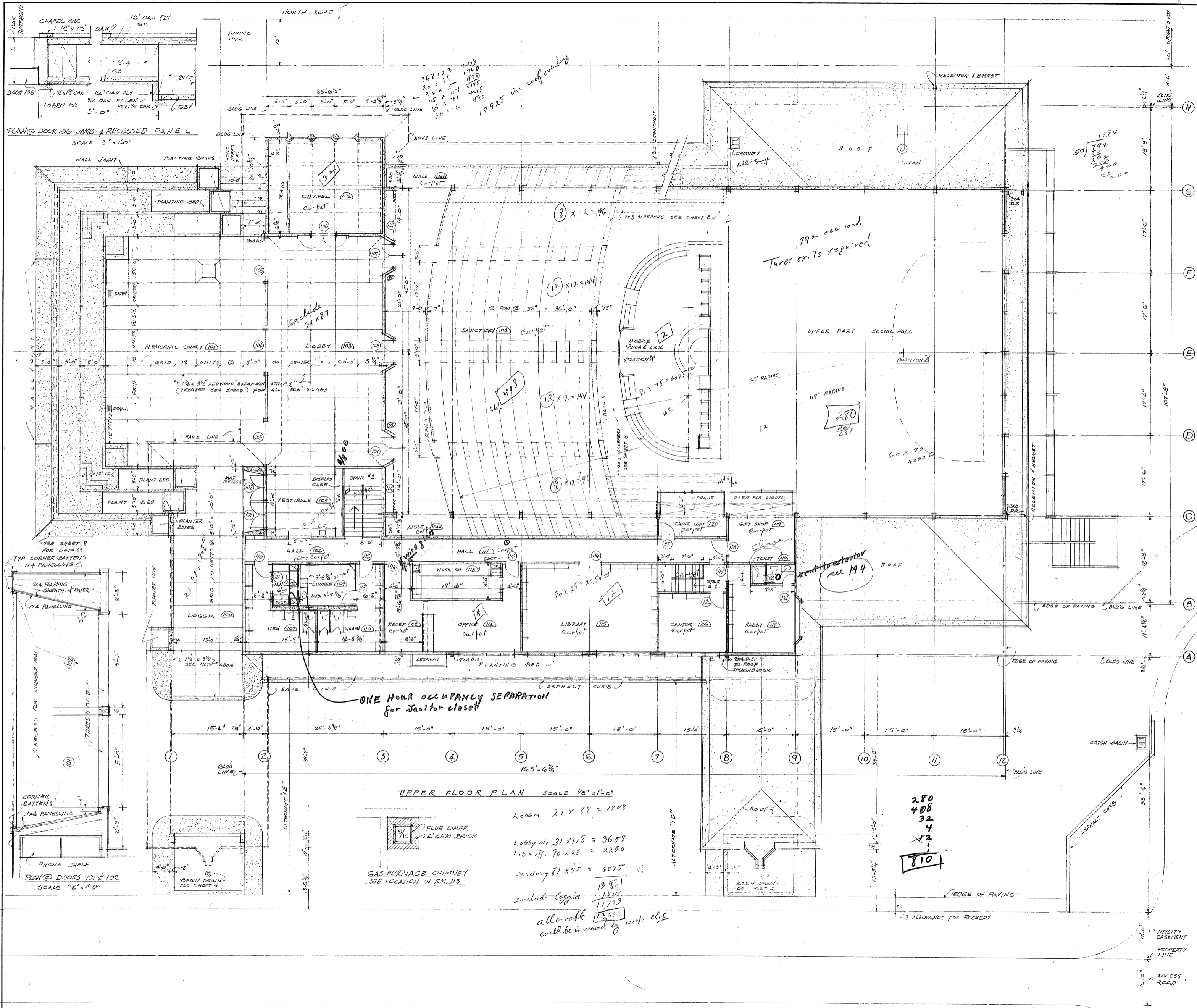

PLAN @ DOOR 106 JAMB & RECESSED PANEL
SCALE 3" = 1'-0"

SEE SHEET 8 FOR DETAILS
TYP. CORNER BATTENS
1x4 PANELLING

PLAN @ DOORS 101 & 102
SCALE 1/2" = 1'-0"

UPPER FLOOR PLAN SCALE 1/8" = 1'-0"

Loggia 21 x 88 = 1848
 Lobby etc 31 x 118 = 3658
 Lib + off. 90 x 25 = 2250
 Sanctuary 81 x 95 = 6075
 include Loggia 13831
 1248
 11,773
 allowable 113,460
 could be increased by 100% etc.

280
 488
 32
 4
 x 2
 1
 810

SHEET	2	JOB	11	DATE	JJC	DRAWN	DME	CHECKED	REVISIONS	DATE	APPROVED BY	ENGINEERS	ARCHITECT	JAMES J. CHIARELLI A.I.A. 1717 EAST PINE STREET SEATTLE 32, WASHINGTON EA 3-2000
	OF		11		FILED		15 (1941) 5791							

TITLE
 SANCTUARY & SOCIAL CENTER FOR
 MERZ - NEER - FAYARD CONSERVATIVE
 CONGREGATION 5700 E. MERKER WAY
 MEYER ISLAND WASHINGTON 98040

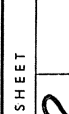

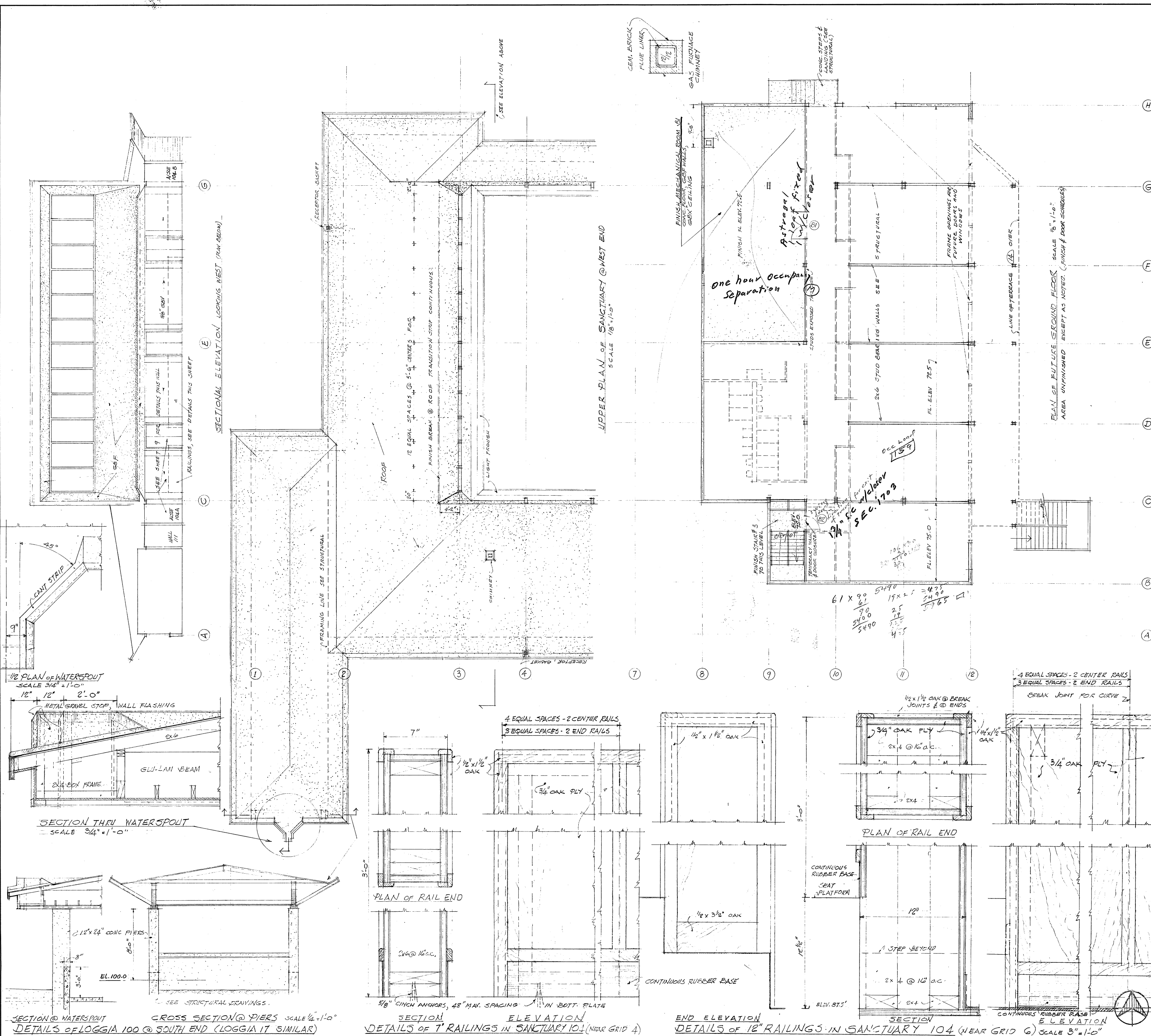

ARCHITECT		ENGINEERS		APPROVED BY		REVISIONS		DATE		DATE		DRAWN		CHECKED	
JAMES J. CHIARELLI A.I.A.												JUL		DMR	
1717 EAST PINE STREET SEATTLE 22, WASHINGTON EA 98101															
ARCHITECT		ENGINEERS		APPROVED BY		REVISIONS		DATE		DATE		DRAWN		CHECKED	
JAMES J. CHIARELLI A.I.A.												JUL		DMR	
1717 EAST PINE STREET SEATTLE 22, WASHINGTON EA 98101															
ARCHITECT		ENGINEERS		APPROVED BY		REVISIONS		DATE		DATE		DRAWN		CHECKED	
JAMES J. CHIARELLI A.I.A.												JUL		DMR	
1717 EAST PINE STREET SEATTLE 22, WASHINGTON EA 98101															
ARCHITECT		ENGINEERS		APPROVED BY		REVISIONS		DATE		DATE		DRAWN		CHECKED	
JAMES J. CHIARELLI A.I.A.												JUL		DMR	
1717 EAST PINE STREET SEATTLE 22, WASHINGTON EA 98101															
ARCHITECT		ENGINEERS		APPROVED BY		REVISIONS		DATE		DATE		DRAWN		CHECKED	
JAMES J. CHIARELLI A.I.A.												JUL		DMR	
1717 EAST PINE STREET SEATTLE 22, WASHINGTON EA 98101															
ARCHITECT		ENGINEERS		APPROVED BY		REVISIONS		DATE		DATE		DRAWN		CHECKED	
JAMES J. CHIARELLI A.I.A.												JUL		DMR	
1717 EAST PINE STREET SEATTLE 22, WASHINGTON EA 98101															
ARCHITECT		ENGINEERS		APPROVED BY		REVISIONS		DATE		DATE		DRAWN		CHECKED	
JAMES J. CHIARELLI A.I.A.												JUL		DMR	
1717 EAST PINE STREET SEATTLE 22, WASHINGTON EA 98101															
ARCHITECT		ENGINEERS		APPROVED BY		REVISIONS		DATE		DATE		DRAWN		CHECKED	
JAMES J. CHIARELLI A.I.A.												JUL		DMR	
1717 EAST PINE STREET SEATTLE 22, WASHINGTON EA 98101															
ARCHITECT		ENGINEERS		APPROVED BY		REVISIONS		DATE		DATE		DRAWN		CHECKED	
JAMES J. CHIARELLI A.I.A.												JUL		DMR	
1717 EAST PINE STREET SEATTLE 22, WASHINGTON EA 98101															
ARCHITECT		ENGINEERS		APPROVED BY		REVISIONS		DATE		DATE		DRAWN		CHECKED	
JAMES J. CHIARELLI A.I.A.												JUL		DMR	
1717 EAST PINE STREET SEATTLE 22, WASHINGTON EA 98101															
ARCHITECT		ENGINEERS		APPROVED BY		REVISIONS		DATE		DATE		DRAWN		CHECKED	
JAMES J. CHIARELLI A.I.A.												JUL		DMR	
1717 EAST PINE STREET SEATTLE 22, WASHINGTON EA 98101															
ARCHITECT		ENGINEERS		APPROVED BY		REVISIONS		DATE		DATE		DRAWN		CHECKED	
JAMES J. CHIARELLI A.I.A.												JUL		DMR	
1717 EAST PINE STREET SEATTLE 22, WASHINGTON EA 98101															
ARCHITECT		ENGINEERS		APPROVED BY		REVISIONS		DATE		DATE		DRAWN		CHECKED	
JAMES J. CHIARELLI A.I.A.												JUL		DMR	
1717 EAST PINE STREET SEATTLE 22, WASHINGTON EA 98101															
ARCHITECT		ENGINEERS		APPROVED BY		REVISIONS		DATE		DATE		DRAWN		CHECKED	
JAMES J. CHIARELLI A.I.A.												JUL		DMR	
1717 EAST PINE STREET SEATTLE 22, WASHINGTON EA 98101															
ARCHITECT		ENGINEERS		APPROVED BY		REVISIONS		DATE		DATE		DRAWN		CHECKED	
JAMES J. CHIARELLI A.I.A.												JUL		DMR	
1717 EAST PINE STREET SEATTLE 22, WASHINGTON EA 98101															
ARCHITECT		ENGINEERS		APPROVED BY		REVISIONS		DATE		DATE		DRAWN		CHECKED	
JAMES J. CHIARELLI A.I.A.												JUL		DMR	
1717 EAST PINE STREET SEATTLE 22, WASHINGTON EA 98101															
ARCHITECT		ENGINEERS		APPROVED BY		REVISIONS		DATE		DATE		DRAWN		CHECKED	
JAMES J. CHIARELLI A.I.A.												JUL		DMR	
1717 EAST PINE STREET SEATTLE 22, WASHINGTON EA 98101															
ARCHITECT		ENGINEERS		APPROVED BY		REVISIONS		DATE		DATE		DRAWN		CHECKED	
JAMES J. CHIARELLI A.I.A.												JUL		DMR	
1717 EAST PINE STREET SEATTLE 22, WASHINGTON EA 98101															
ARCHITECT		ENGINEERS		APPROVED BY		REVISIONS		DATE		DATE		DRAWN		CHECKED	
JAMES J. CHIARELLI A.I.A.												JUL		DMR	
1717 EAST PINE STREET SEATTLE 22, WASHINGTON EA 98101															
ARCHITECT		ENGINEERS		APPROVED BY		REVISIONS		DATE		DATE		DRAWN		CHECKED	
JAMES J. CHIARELLI A.I.A.												JUL		DMR	
1717 EAST PINE STREET SEATTLE 22, WASHINGTON EA 98101															
ARCHITECT		ENGINEERS		APPROVED BY		REVISIONS		DATE		DATE		DRAWN		CHECKED	
JAMES J. CHIARELLI A.I.A.												JUL		DMR	
1717 EAST PINE STREET SEATTLE 22, WASHINGTON EA 98101															
ARCHITECT		ENGINEERS		APPROVED BY		REVISIONS		DATE		DATE		DRAWN		CHECKED	
JAMES J. CHIARELLI A.I.A.												JUL		DMR	
1717 EAST PINE STREET SEATTLE 22, WASHINGTON EA 98101															
ARCHITECT		ENGINEERS		APPROVED BY		REVISIONS		DATE		DATE		DRAWN		CHECKED	
JAMES J. CHIARELLI A.I.A.												JUL		DMR	
1717 EAST PINE STREET SEATTLE 22, WASHINGTON EA 98101															
ARCHITECT		ENGINEERS		APPROVED BY		REVISIONS		DATE		DATE		DRAWN		CHECKED	
JAMES J. CHIARELLI A.I.A.												JUL		DMR	
1717 EAST PINE STREET SEATTLE 22, WASHINGTON EA 98101															
ARCHITECT		ENGINEERS		APPROVED BY		REVISIONS		DATE		DATE		DRAWN		CHECKED	
JAMES J. CHIARELLI A.I.A.												JUL		DMR	
1717 EAST PINE STREET SEATTLE 22, WASHINGTON EA 98101															
ARCHITECT		ENGINEERS		APPROVED BY		REVISIONS		DATE		DATE		DRAWN		CHECKED	
JAMES J. CHIARELLI A.I.A.												JUL		DMR	
1717 EAST PINE STREET SEATTLE 22, WASHINGTON EA 98101															
ARCHITECT		ENGINEERS		APPROVED BY		REVISIONS		DATE		DATE		DRAWN		CHECKED	
JAMES J. CHIARELLI A.I.A.												JUL		DMR	
1717 EAST PINE STREET SEATTLE 22, WASHINGTON EA 98101															
ARCHITECT		ENGINEERS		APPROVED BY		REVISIONS		DATE		DATE		DRAWN		CHECKED	
JAMES J. CHIARELLI A.I.A.												JUL		DMR	
1717 EAST PINE STREET SEATTLE 22, WASHINGTON EA 98101															
ARCHITECT		ENGINEERS		APPROVED BY		REVISIONS		DATE		DATE		DRAWN		CHECKED	
JAMES J. CHIARELLI A.I.A.												JUL		DMR	
1717 EAST PINE STREET SEATTLE 22, WASHINGTON EA 98101															
ARCHITECT		ENGINEERS		APPROVED BY		REVISIONS		DATE		DATE		DRAWN		CHECKED	
JAMES J. CHIARELLI A.I.A.												JUL		DMR	
1717 EAST PINE STREET SEATTLE 22, WASHINGTON EA 98101															
ARCHITECT		ENGINEERS		APPROVED BY		REVISIONS		DATE		DATE		DRAWN		CHECKED	
JAMES J. CHIARELLI A.I.A.												JUL		DMR	
1717 EAST PINE STREET SEATTLE 22, WASHINGTON EA 98101															
ARCHITECT		ENGINEERS		APPROVED BY		REVISIONS		DATE		DATE		DRAWN		CHECKED	
JAMES J. CHIARELLI A.I.A.												JUL		DMR	
1717 EAST PINE STREET SEATTLE 22, WASHINGTON EA 98101															
ARCHITECT		ENGINEERS		APPROVED BY		REVISIONS		DATE		DATE		DRAWN		CHECKED	
JAMES J. CHIARELLI A.I.A.												JUL		DMR	
1717 EAST PINE STREET SEATTLE 22, WASHINGTON EA 98101															
ARCHITECT		ENGINEERS		APPROVED BY		REVISIONS		DATE		DATE		DRAWN		CHECKED	
JAMES J. CHIARELLI A.I.A.												JUL		DMR	
1717 EAST PINE STREET SEATTLE 22, WASHINGTON EA 98101															
ARCHITECT		ENGINEERS		APPROVED BY		REVISIONS		DATE		DATE		DRAWN		CHECKED	
JAMES J. CHIARELLI A.I.A.												JUL		DMR	
1717 EAST PINE STREET SEATTLE 22, WASHINGTON EA 98101															
ARCHITECT		ENGINEERS		APPROVED BY		REVISIONS		DATE		DATE		DRAWN		CHECKED	
JAMES J. CHIARELLI A.I.A.												JUL		DMR	
1717 EAST PINE STREET SEATTLE 22, WASHINGTON EA 98101															
ARCHITECT		ENGINEERS		APPROVED BY		REVISIONS		DATE		DATE		DRAWN		CHECKED	
JAMES J. CHIARELLI A.I.A.												JUL		DMR	
1717 EAST PINE STREET SEATTLE 22, WASHINGTON EA 98101															
ARCHITECT		ENGINEERS		APPROVED BY		REVISIONS		DATE		DATE		DRAWN		CHECKED	
JAMES J. CHIARELLI A.I.A.												JUL		DMR	
1717 EAST PINE STREET SEATTLE 22, WASHINGTON EA 98101															
ARCHITECT		ENGINEERS		APPROVED BY		REVISIONS		DATE		DATE		DRAWN		CHECKED	
JAMES J. CHIARELLI A.I.A.												JUL		DMR	
1717 EAST PINE STREET SEATTLE 22, WASHINGTON EA 98101															
ARCHITECT		ENGINEERS		APPROVED BY		REVISIONS		DATE		DATE		DRAWN		CHECKED	

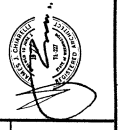

ARCHITECT
 JAMES J. CHIARELLI A.I.A.
 1717 EAST PINE STREET
 SEATTLE 22, WASHINGTON EA 9-2000

ENGINEERS

APPROVED BY

DATE

REVISIONS

DATE DRAWN CHECKED

DATE DRAWN CHECKED

DRAWING
 DOOR SCHEDULE - INTERIOR ELEVATIONS & DETAILS
 TITLE
 SANCTUARY & SOCIAL CENTER FOR HERZL-NER-TAVUD CONSERVATIVE CONGREGATION 3700 E. MERGER WAY (MERGER ISLAND), WASHINGTON 98040
 SHEET
 5
 OF
 11
 JOB
 5769
 DATE
 12/15/69

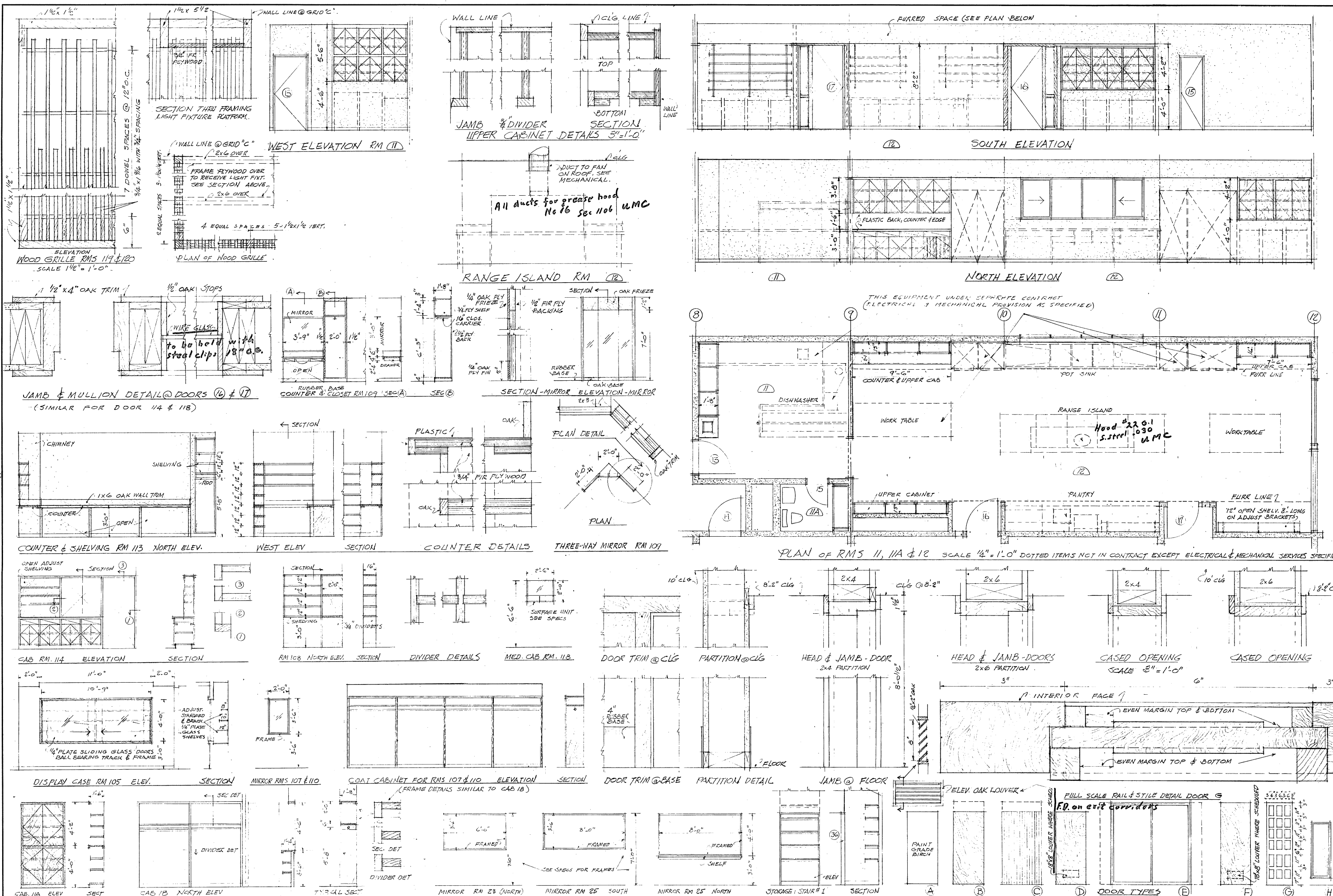

DOOR SCHEDULE															
NO.	OPENING	MATERIAL	TYPE	CORE	THRESHOLD	FINISH	REMARKS	NO.	OPENING	MATERIAL	TYPE	CORE	THRESHOLD	FINISH	REMARKS
11	PAIR 2'-6" X 7'-0" X 1 3/4"	TGB	A	SOLID CORE	ALUMINUM	PAINT		B1	PAIR 3'-0" X 7'-0" X 1 3/4"	OAK	B	SOLID CORE	NONE	S.V.	
12	3'-0" X 7'-0" X 1 3/4"	OAK	B	SOLID CORE	ALUMINUM	S.V.	1 HR. RATED. Assembly	B2	3'-0" X 7'-0" X 1 3/4"	OAK	D	SOLID CORE	NONE	S.V.	
13	3'-0" X 7'-0" X 1 3/4"	PCB	A	SOLID CORE	ALUMINUM	PAINT	w/Obv								
14	3'-0" X 7'-0" X 1 3/4"	CAK	B	SOLID CORE	ALUMINUM	S.V.	1 HR. RATED.								
15	2'-6" X 7'-0" X 1 3/4"	CAK	D	HOLLOW CORE	MARBLE	S.V.									
16	3'-0" X 8'-0" X 1 3/4"	OAK	B	SOLID CORE	NONE	S.V.	1 HR. RATED								
17	3'-0" X 8'-0" X 1 3/4"	CAK	B	SOLID CORE	NONE	S.V.	1 HR. RATED								
18	8'X8 SLIDING	ALUMINUM	E	SAFETY GLASS	ALUMINUM										
19	8'X8 SLIDING	ALUMINUM	E	SAFETY GLASS	ALUMINUM										
20	8'X8 SLIDING	ALUMINUM	E	SAFETY GLASS	ALUMINUM										
21	8'X8 SLIDING	ALUMINUM	E	SAFETY GLASS	ALUMINUM										
22	3'-0" X 8'-0" X 1 3/4"	OAK	B	SOLID CORE	NONE	S.V.	1 HR. RATED								
23	3'-0" X 7'-0" X 1 3/4"	OAK	D	SOLID CORE	NONE	S.V.	1 hr w/ 18" X 8" LOUVER								
24	4'-0" X 8'-0"	C	FOLDING	NONE	F.F.										
25	PAIR 3'-0" X 8'-0" X 1 3/4"	OAK	C	SOLID CORE	NONE	S.V.	1 HR. RATED								
26	PAIR 2'-6" X 8'-0" X 1 3/4"	OAK	G	PANELLED	ALUMINUM	S.V.									
27	PAIR 2'-6" X 8'-0" X 1 3/4"	CAK	G	PANELLED	ALUMINUM	S.V.									
28	3'-0" X 7'-0" X 1 3/4"	OAK	B	SOLID CORE	NONE	S.V.	1 HR. RATED								
29	3'-0" X 7'-0" X 1 3/4"	OAK	D	SOLID CORE	NONE	S.V.	18" X 8" LOUVER								
30	3'-0" X 8'-0" X 1 3/4"	OAK	D	SOLID CORE	NONE	S.V.	18" X 8" LOUVER								
31	3'-0" X 8'-0" X 1 3/4"	OAK	D	SOLID CORE	NONE	S.V.	18" X 8" LOUVER								
32	3'-0" X 8'-0" X 1 3/4"	OAK	D	SOLID CORE	NONE	S.V.	18" X 8" LOUVER								
33	3'-0" X 8'-0" X 1 3/4"	OAK	B	SOLID CORE	NONE	S.V.	1 HR. RATED								
34	2'-8" X 7'-0" X 1 3/4"	OAK	D	HOLLOW CORE	MARBLE	S.V.									
35	2'-8" X 7'-0" X 1 3/4"	OAK	D	HOLLOW CORE	NONE	S.V.									
36	2'-8" X 7'-0" X 1 3/4"	OAK	D	HOLLOW CORE	NONE	S.V.									
37	PAIR 2'-6" X 8'-0" X 1 3/4"	OAK	B	SOLID CORE	NONE	S.V.	1 HR. RATED								

NOTE: DOOR FINISH ABBREVIATIONS: S.V. = STAIN & FINISH F.F. = FACTORY FINISH.



ARCHITECT
 JAMES J. CHIARELLI A.I.A.
 1717 EAST PINE STREET
 SEATTLE 22, WASHINGTON EA 9-2000

1/5 TUCKER ST/31

ENGINEERS

APPROVED BY

DATE

REVISIONS

DATE

REVISIONS

DATE

REVISIONS

DATE

REVISIONS

DATE

REVISIONS

DATE

REVISIONS

DATE

REVISIONS

DATE

REVISIONS

DATE

REVISIONS

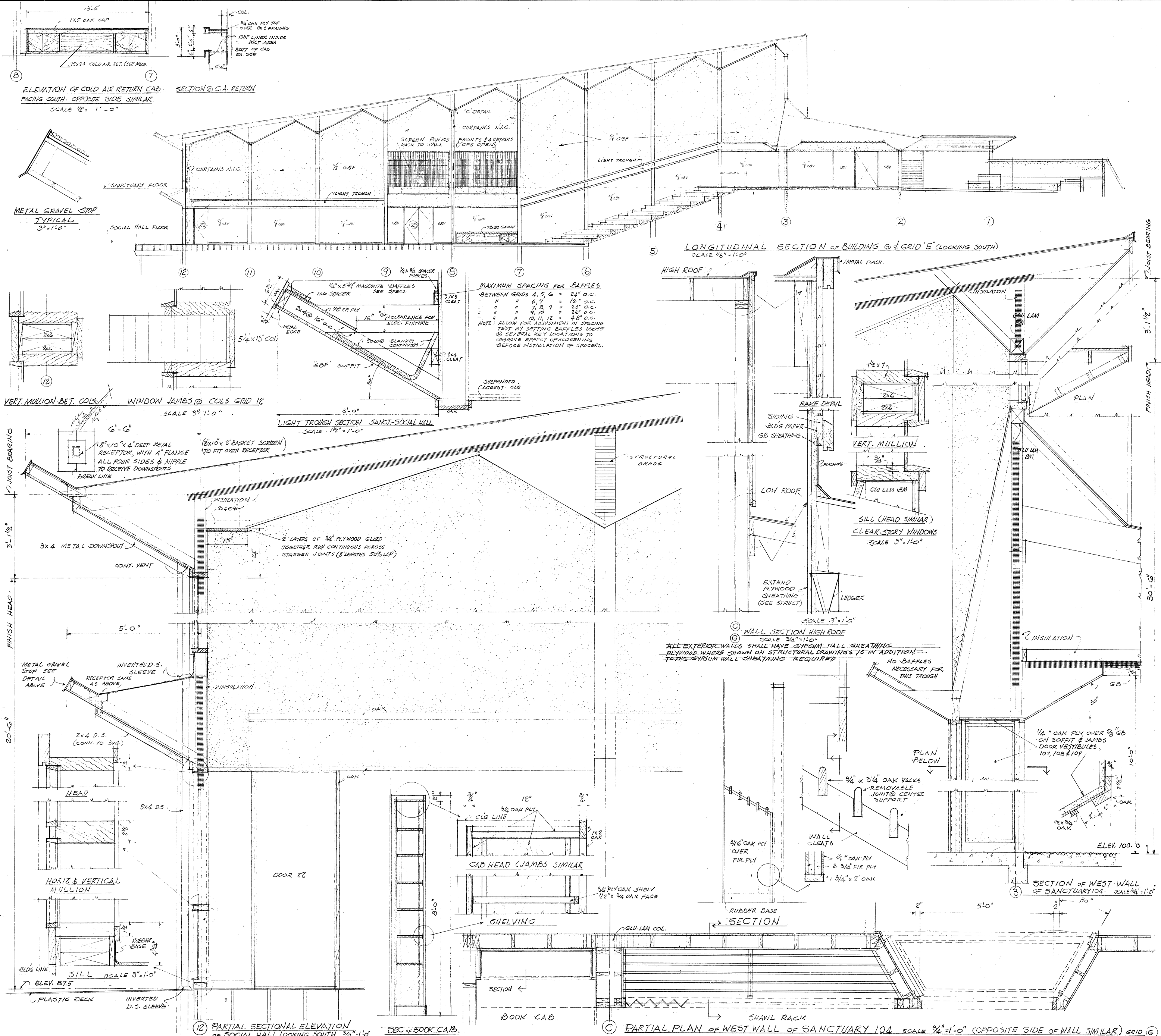

ELEVATION OF COLD AIR RETURN CAB
 FACING SOUTH - OPPOSITE SIDE SIMILAR
 SCALE 1/2" = 1'-0"

SECTION @ C.A. RETURN

LONGITUDINAL SECTION OF BUILDING @ 1/2 GRID 'E' (LOOKING SOUTH)
 SCALE 1/8" = 1'-0"

METAL GRAVEL STOP
 TYPICAL
 3" x 1'-0"

VERT. MULLION BET. COLS. WINDOW JAMBS @ COLS. GRID 12
 SCALE 3/4" = 1'-0"

LIGHT TROUGH SECTION SANCT-SOCIAL HALL
 SCALE 1 1/2" = 1'-0"

6'-6" 18" x 10" x 4" DEEP METAL RECEPTOR, WITH 4" FLANGE ALL FOUR SIDES & NIPPLE TO RECEIVE DOWNSPOUTS
 BREAK LINE

8" x 10" x 2" BASKET SCREEN TO FIT OVER RECEPTOR

FINISH HEAD 3'-1 1/2"

20'-6"

HORIZ & VERTICAL MULLION
 SCALE 3" = 1'-0"

PARTIAL SECTIONAL ELEVATION OF SOCIAL HALL LOOKING SOUTH 3/4" = 1'-0"

SEC. OF BOOK CAB.

MAXIMUM SPACING FOR BAFFLES
 BETWEEN GRIDS 4, 5, 6 = 24" O.C.
 " " " 6, 7, 8 = 18" O.C.
 " " " 7, 8, 9 = 24" O.C.
 " " " 8, 9, 10 = 36" O.C.
 " " " 10, 11, 12 = 36" O.C.
 NOTE: ALLOW FOR ADJUSTMENT IN SPACING TEST BY SETTING BAFFLES LOOSE @ SEVERAL KEY LOCATIONS TO OBSERVE EFFECT OF SCREENING BEFORE INSTALLATION OF SPACERS.

WALL SECTION HIGH ROOF
 SCALE 3/4" = 1'-0"

ALL EXTERIOR WALLS SHALL HAVE GYPSUM WALL SHEATHING PLYWOOD WHERE SHOWN ON STRUCTURAL DRAWINGS IS IN ADDITION TO THE GYPSUM WALL SHEATHING REQUIRED

NO BAFFLES NECESSARY FOR THIS TROUGH

SECTION OF WEST WALL OF SANCTUARY 104. SCALE 3/4" = 1'-0"

BOOK CAB

PARTIAL PLAN OF WEST WALL OF SANCTUARY 104 SCALE 3/4" = 1'-0" (OPPOSITE SIDE OF WALL SIMILAR) GRID 6

TITLE
 SANCTUARY & SOCIAL CENTER FOR
 HERZL-MER-TANOD CONSERVATIVE
 CONGREGATION 3700 E. MEeker WAY
 MERCER ISLAND WASHINGTON 98040

SHEET
 9
 JOB
 5769



ARCHITECT
 JAMES J. CHIARELLI A.I.A.
 1717 EAST PINE STREET
 SEATTLE 22, WASHINGTON EA 3-2800

ENGINEERS
 1515 4TH AVENUE 5713

APPROVED BY

DATE

REVISIONS

DATE 9/15/70

DRAWN WJC

CHECKED JMC

TITLE
 EXTERIOR ELEVATIONS & DETAILS

SANCTUARY & SOCIAL CENTER FOR
 MERZL-NER-TAND CONSERVATIVE
 CONSERVATION 3700 E. MERCER WAY
 MERZER ISLAND WASHINGTON 98040

SHEET
 10

OF 11

JOB 5769

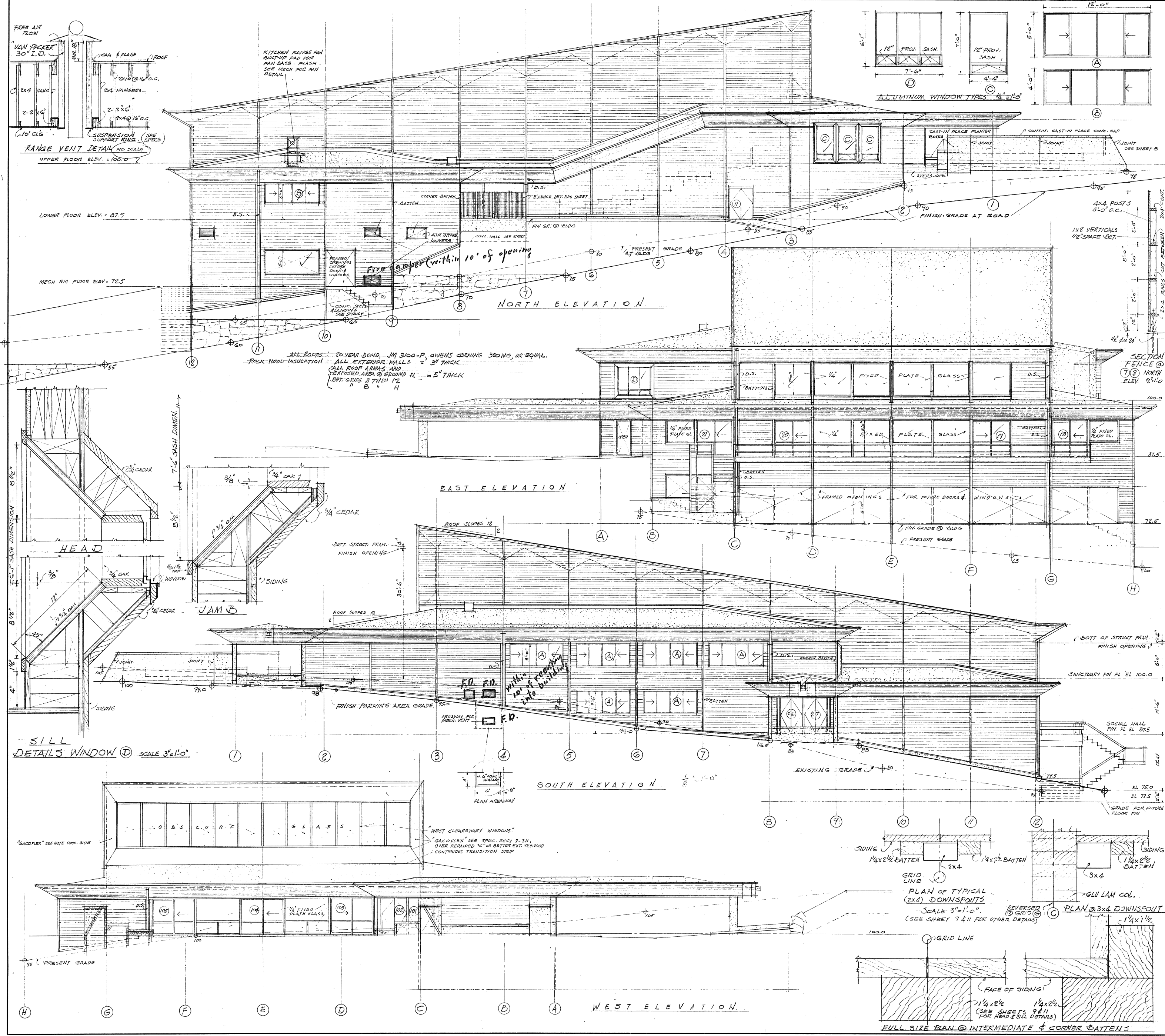

ALL ROOFS: 20 YEAR BOND, JM 3100-P, OVENS CORNING 30MG, OR EQUAL.
 ROCK WOOL INSULATION: ALL EXTERIOR WALLS = 3" THICK
 ALL ROOF AREAS AND EXPOSED AREA @ GROUND FL = 5" THICK
 BET. GRIDS B THRU I Z

ALUMINUM WINDOW TYPES 1/4" x 1/2"

NORTH ELEVATION

EAST ELEVATION

SOUTH ELEVATION 1/8" = 1'-0"

WEST ELEVATION

SILL DETAILS WINDOW ① SCALE 3" = 1'-0"

PLAN OF TYPICAL (2x4) DOWNSPOUTS
 SCALE 3" = 1'-0"
 (SEE SHEET 9 & 11 FOR OTHER DETAILS)

PLAN @ 2x4 DOWNSPOUT

FULL SIZE PLAN @ INTERMEDIATE & CORNER BATTENS



ARCHITECT
 JAMES J. CHIARELLI A.I.A.
 1717 EAST PINE STREET
 SEATTLE 32, WASHINGTON EA 3-2000

ENGINEERS
 15 7549U 5731

APPROVED BY

DATE

REVISIONS

DATE 9-15-76

DRAWN JUC

CHECKED DMZ

TITLE
 INTERIOR & EXTERIOR WALL SECTIONS

SAINTUARY & SOCIAL CENTER FOR
 HERZL - MER-TAMID CONSERVATIVE
 CONGREGATION 3700 E WICKER WAY
 MEADOWS ISLAND, WASHINGTON 98040

SHEET 11

OF 11

JOB 5769

SCALE 3/4"=1'-0"

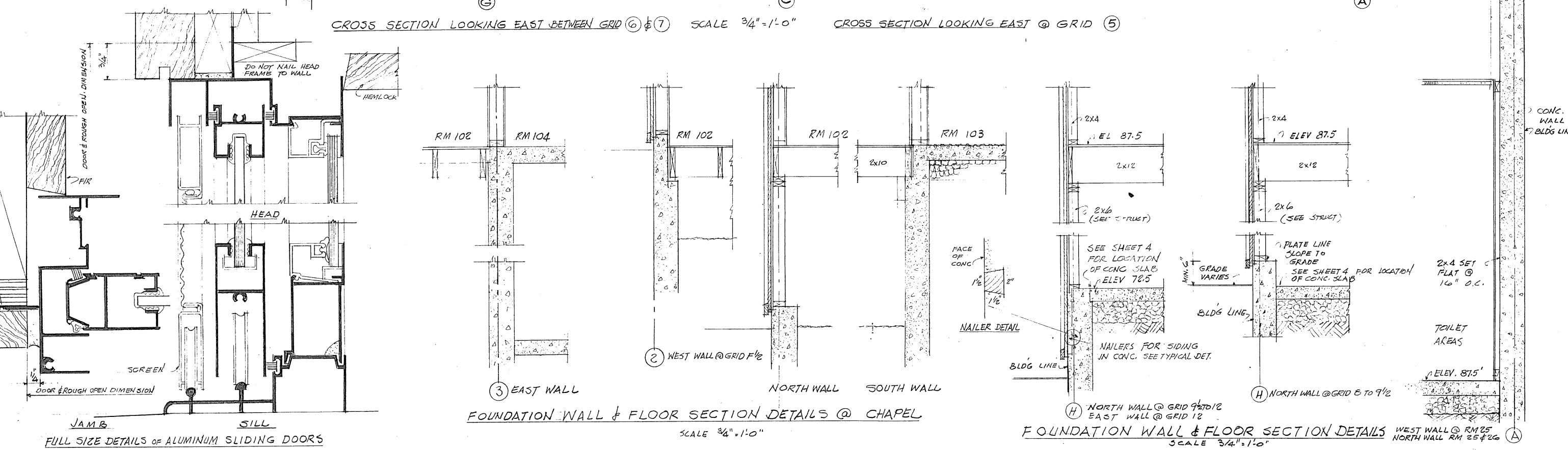
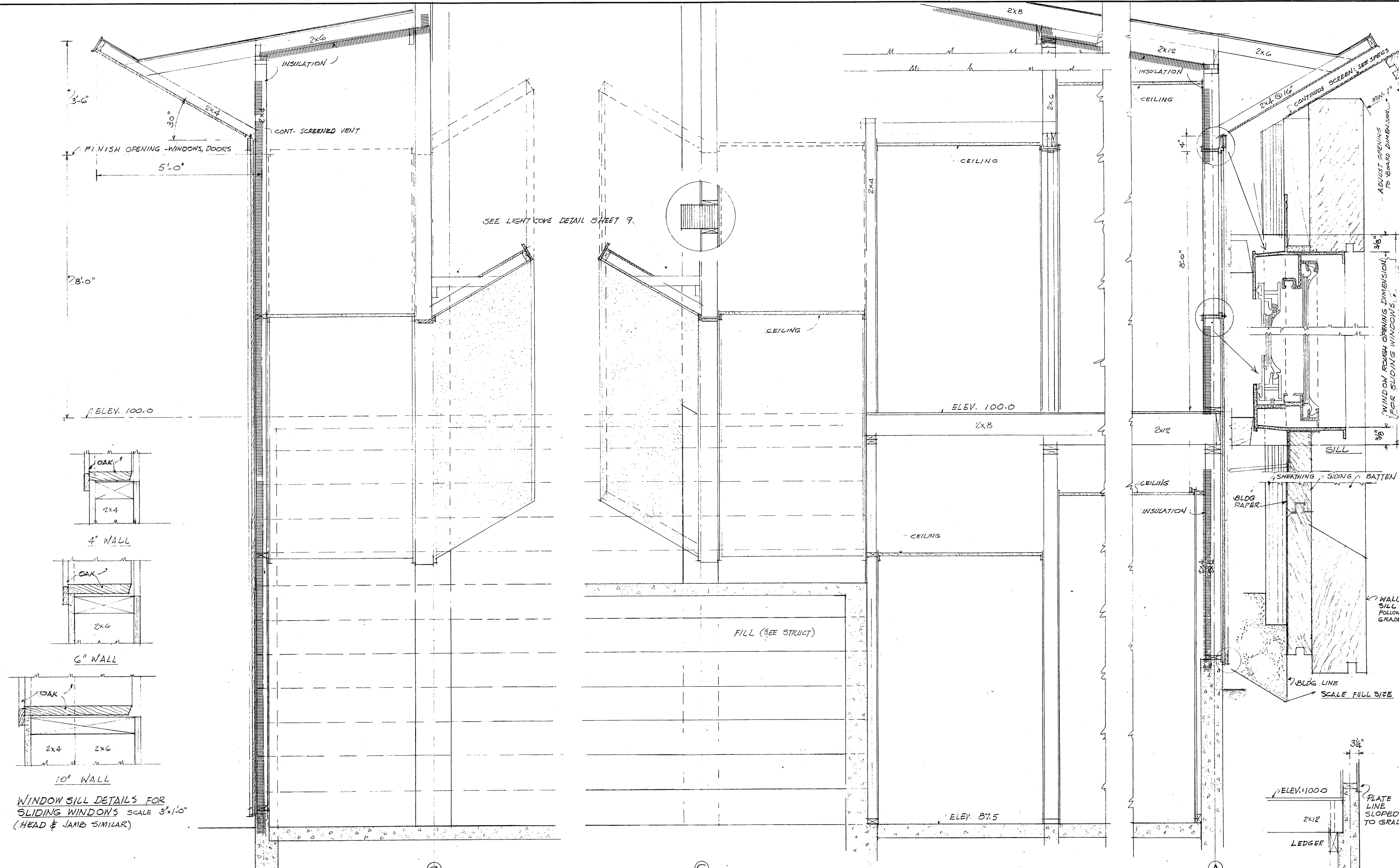

WINDOW SILL DETAILS FOR
 SLIDING WINDOWS SCALE 3/4"=1'-0"
 (HEAD & JAMB SIMILAR)

FULL SIZE DETAILS OF ALUMINUM SLIDING DOORS

CROSS SECTION LOOKING EAST BETWEEN GRID (6) & (7) SCALE 3/4"=1'-0"

CROSS SECTION LOOKING EAST @ GRID (5)

FOUNDATION WALL & FLOOR SECTION DETAILS @ CHAPEL

FOUNDATION WALL & FLOOR SECTION DETAILS WEST WALL @ RM 25 NORTH WALL RM 25 @ 2'6"

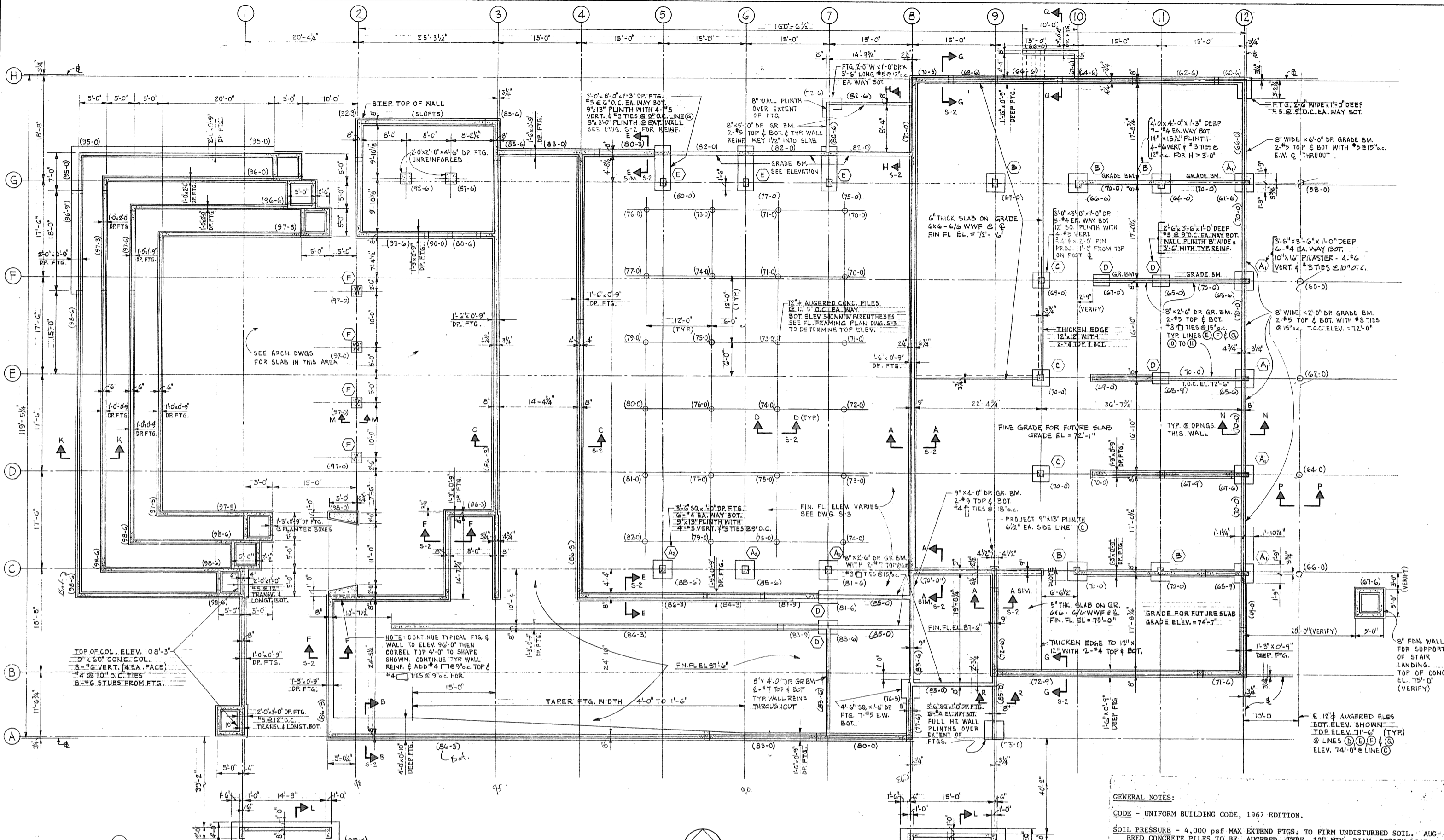

FOUNDATION PLAN
 1/8" = 1'-0"

ELEVATIONS IN PARENTHESES () INDICATE ELEVATION AT BOTTOM OF FOOTINGS AND GRADE BEAMS.
 ○ INDICATES FOOTING TYPES. SEE PLAN FOR DESCRIPTION.

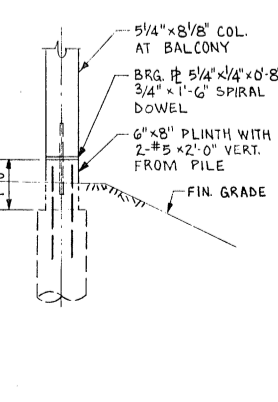
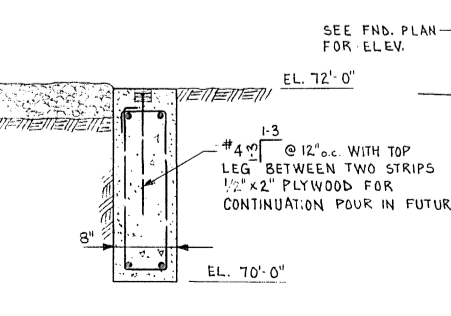
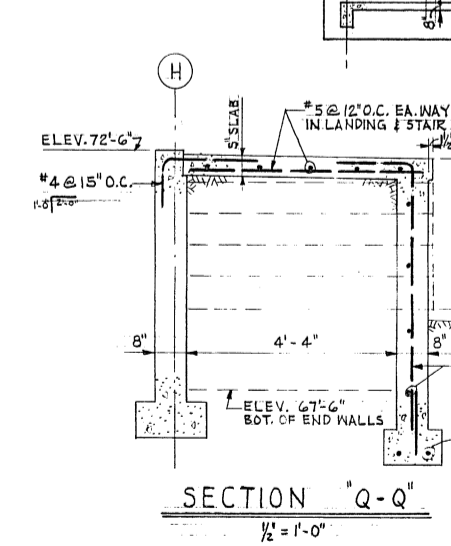
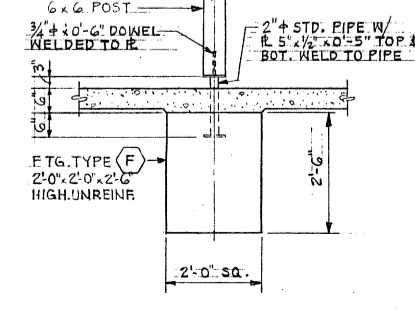
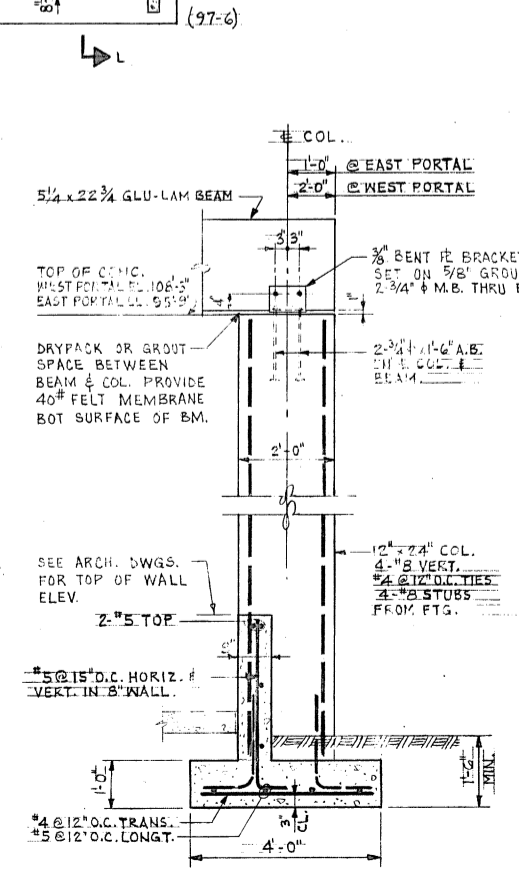
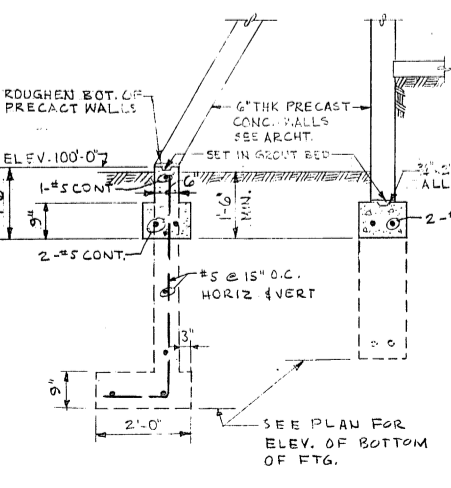
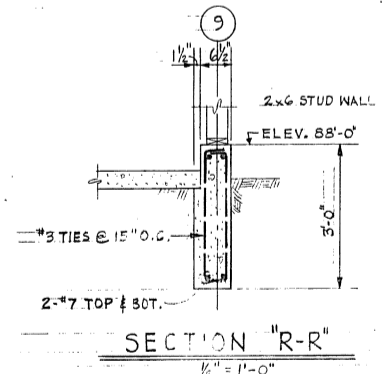

GENERAL NOTES:
 CODE - UNIFORM BUILDING CODE, 1967 EDITION.
 SOIL PRESSURE - 4,000 psf MAX EXTEND FTGS. TO FIRM UNDISTURBED SOIL. AUGERED CONCRETE PILES TO BE AUGERED TYPE, 12" MIN. DIAM. DESIGN LOAD PER PILE IS 12 TON MAX.
 DESIGN LIVE LOADS -
 ROOF 25 PSF
 SANCTUARY, SOCIAL HALL, CORRIDORS, BALCONY AND STAIRWAYS 100 PSF
 FLOORS OTHER THAN NOTED 60 PSF
 WIND 20 PSF
 SEISMIC ZONE III, UBC, 1967 ED.
 CONCRETE - ALL STRUCTURAL CONCRETE TO HAVE 28 DAY COMPRESSIVE STRENGTH $f'_c = 3000$ psi WORKING STRESS DESIGN. 5% SACKS OF CEMENT PER CU. YD. OF CONCRETE AND 6 GAL. OF WATER MAX. PER SACK-OF CEMENT.
 REINFORCING STEEL - ASTM A-615, GRADE 60, $f_s = 22,000$ psi MIN. LAP TO BE 30 BAR DIA. PROVIDE CORNER BARS (30 BAR DIA.) SAME SIZE AND SPACING AS HORIZ. BARS. SUBMIT SHOP DWGS TO ARCH'T FOR APPROVAL.
 STRUCTURAL STEEL - ASTM A-36 MIN. WELD TO BE 3/16" CONT. FILLET BY AWS CERTIFIED WELDERS. ALL BOLTS TO BE A-307 MACHINE BOLTS. SUBMIT SHOP DRAWINGS TO ARCH'T FOR APPROVAL.
 STRUCTURAL FRAMING LUMBER - DOUGLAS FIR 1500 f EXCEPT LIGHT FRAMING TO BE 1200 f. WOOD BEARING ON OR INSTALLED WITHIN 1" INCH-OF CONCRETE TO BE TREATED WITH AN APPROVED PRESERVATIVE. PROVIDE APPROVED METAL FRAMING ANCHORS AT ENDS OF ALL JOIST BUTTING TO SUPPORT FRAMING. SOLID BLOCK-GLUED LAMINATED TIMBER - E = 2200 PSI STRESS GRADE DOUGLAS FIR DRIED TO A MOISTURE CONTENT NOT OVER 10%. SEE SPEC. FOR TYPE OF GLUE AND FINISH. SUBMIT SHOP DRAWINGS TO ARCHITECT FOR APPROVAL.
 PLYWOOD - STRUCTURAL PLYWOOD SHALL BE STANDARD (C-D) SHEATHING OF THICKNESS SHOWN ON DRAWINGS, WITH EXTERIOR TYPE GLUE. NAIL TO SUPPORTS ACCORDING TO FOLLOWING SCHEDULE EXCEPT WHERE OTHERWISE SHOWN ON PLANS.
 3/4", 5/8" and 3/4" 10d NAILS AT 6" o.c. ALL EDGES AND AT 12" o.c. ALL INTERMEDIATE SUPPORTS.
 3/8" x 8d NAILS @ 6" o.c. ALL EDGES AND AT 12" o.c. ALL INTERMEDIATE SUPPORTS.
 COLUMNS - ALL GLUED LAMINATED COLUMNS EXTENDING TO HIGH ROOF TO BE TEMPORARILY BRACED USING AN APPROVED SYSTEM DURING CONSTRUCTION UNTIL ALL FRAMING IS COMPLETE.
 RETAINING WALLS - ALL RETAINING WALLS TO BE TEMPORARILY SHORED DURING BACKFILL UNTIL TOP SUPPORT IS IN PLACE.

SHEET	JOB	CONGREGATION 3700 E MERCER WAY MERCER ISLAND WASHINGTON 98040	TITLE	DRAWING		DATE	REVISIONS	APPROVED BY	ENGINEERS
				A-B-K	RCN				
S1	OF		FOUNDATION PLAN						

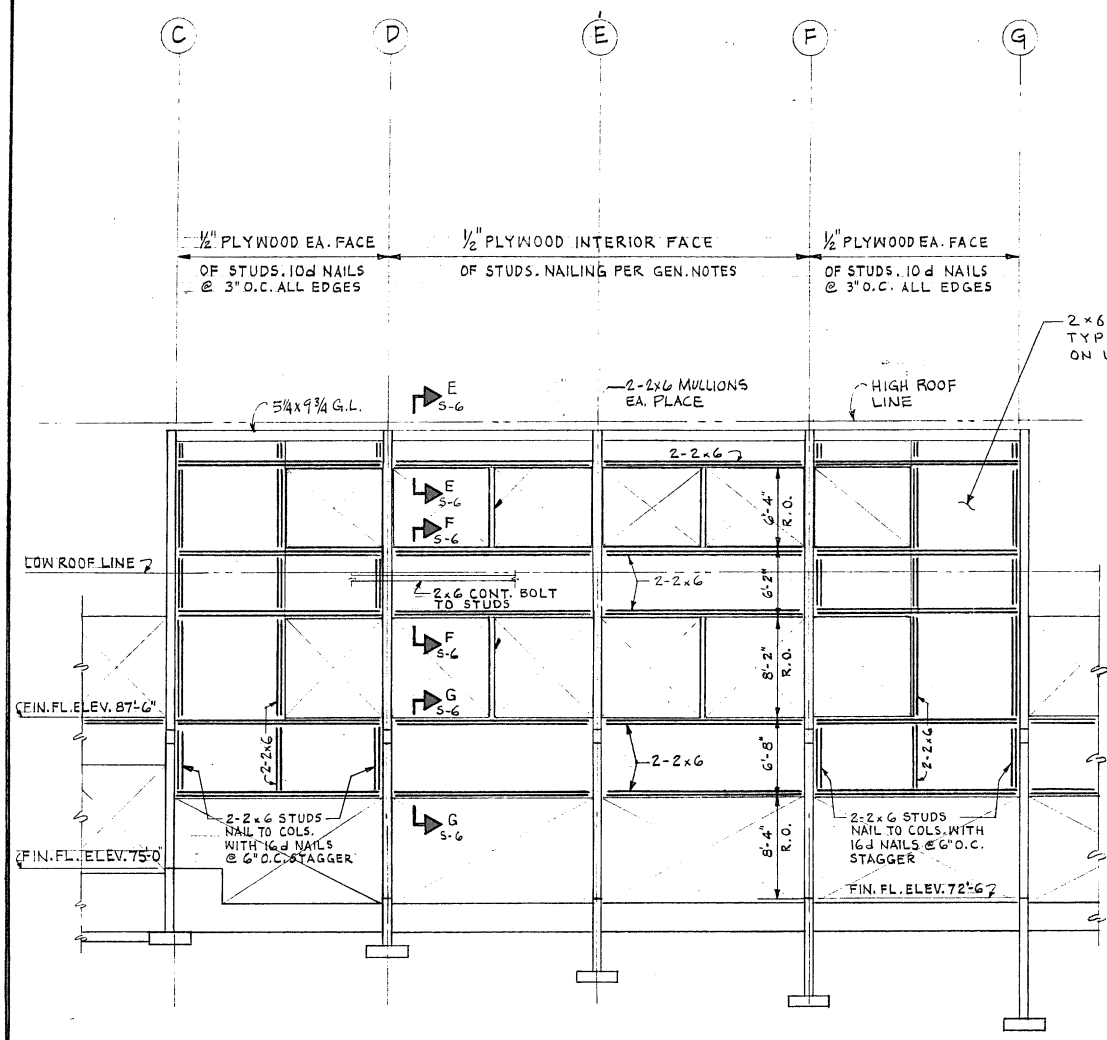

EXT. ELEV. OF WALL ON 12 - LOOKING WEST

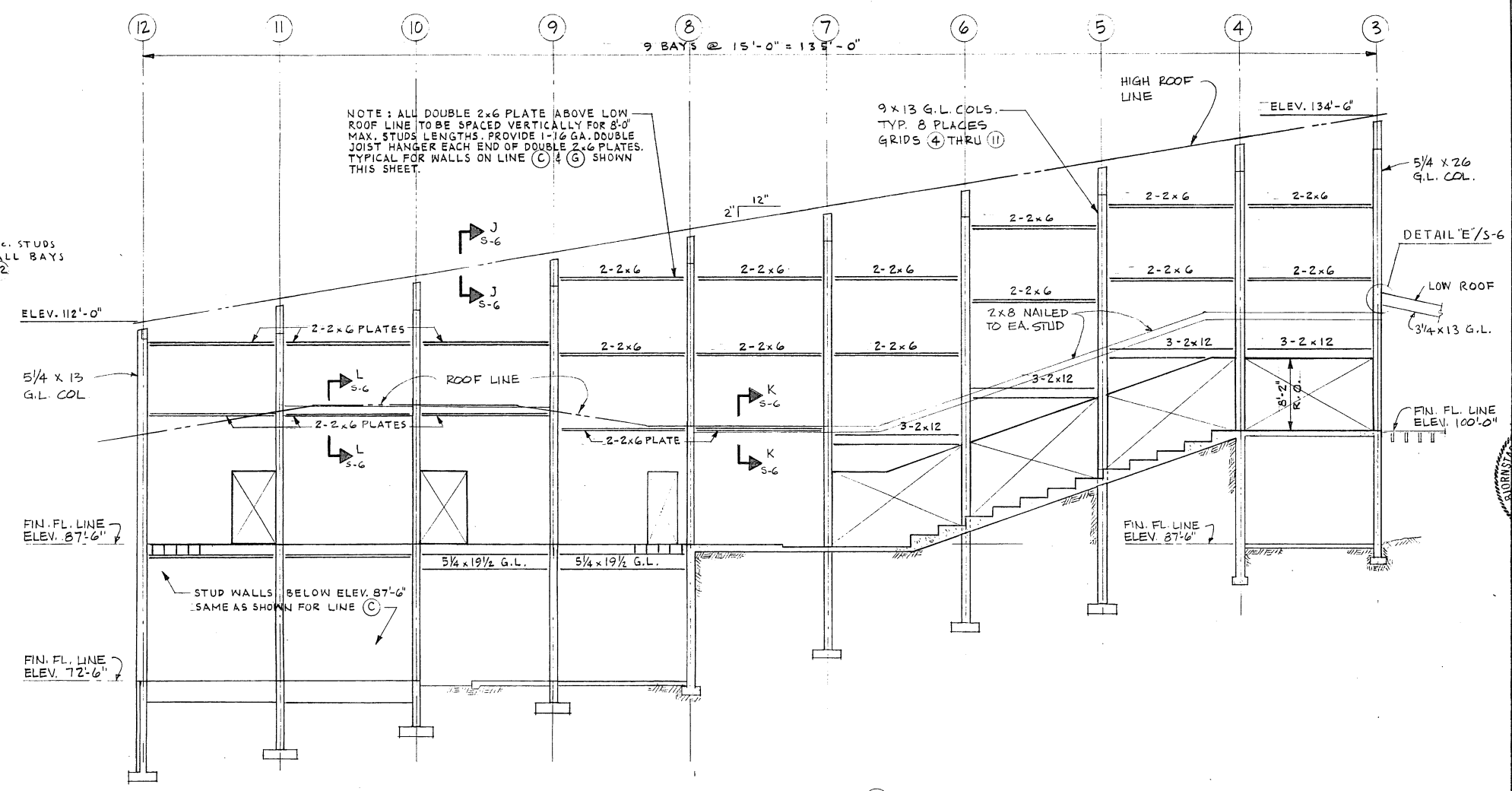

EXTERIOR ELEVATION OF WALL ON LINE (G) - LOOKING SOUTH

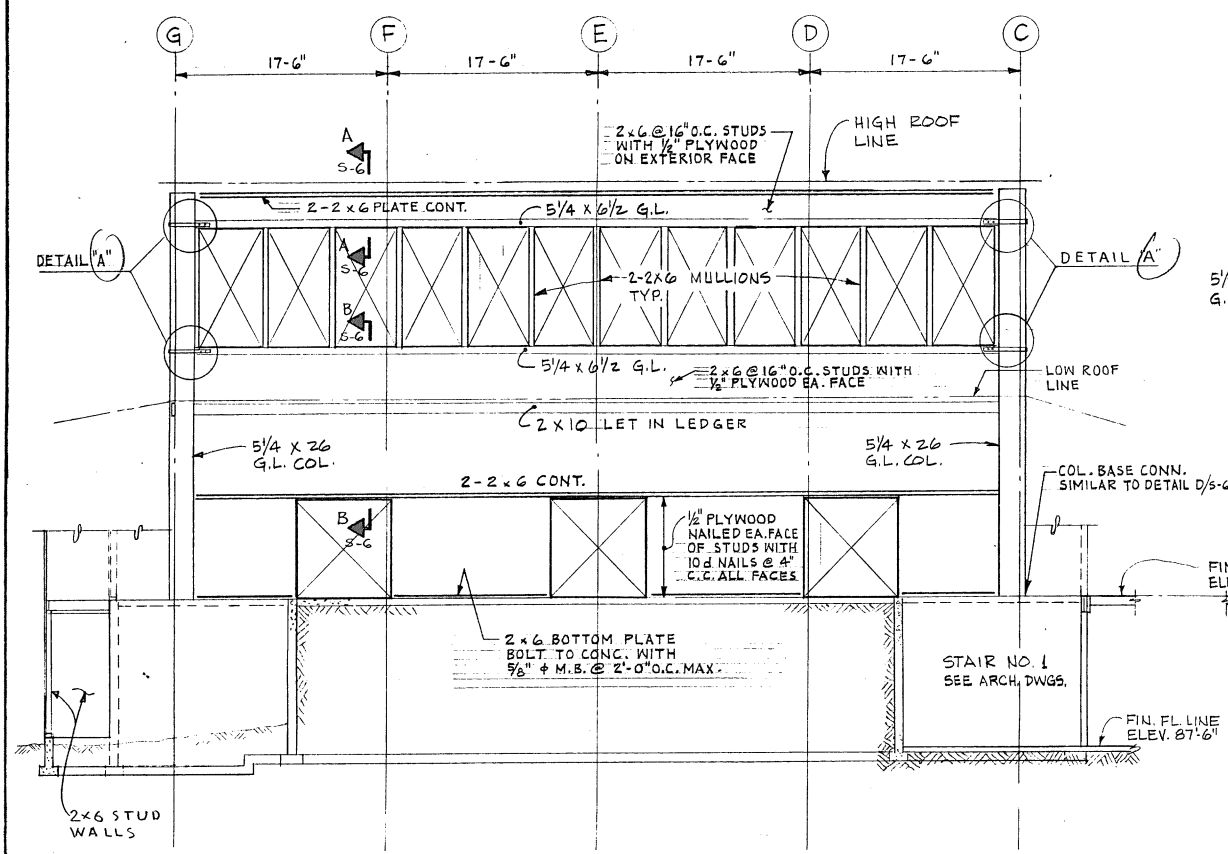

EXT. ELEV. OF WALL ON 3 - LOOKING EAST

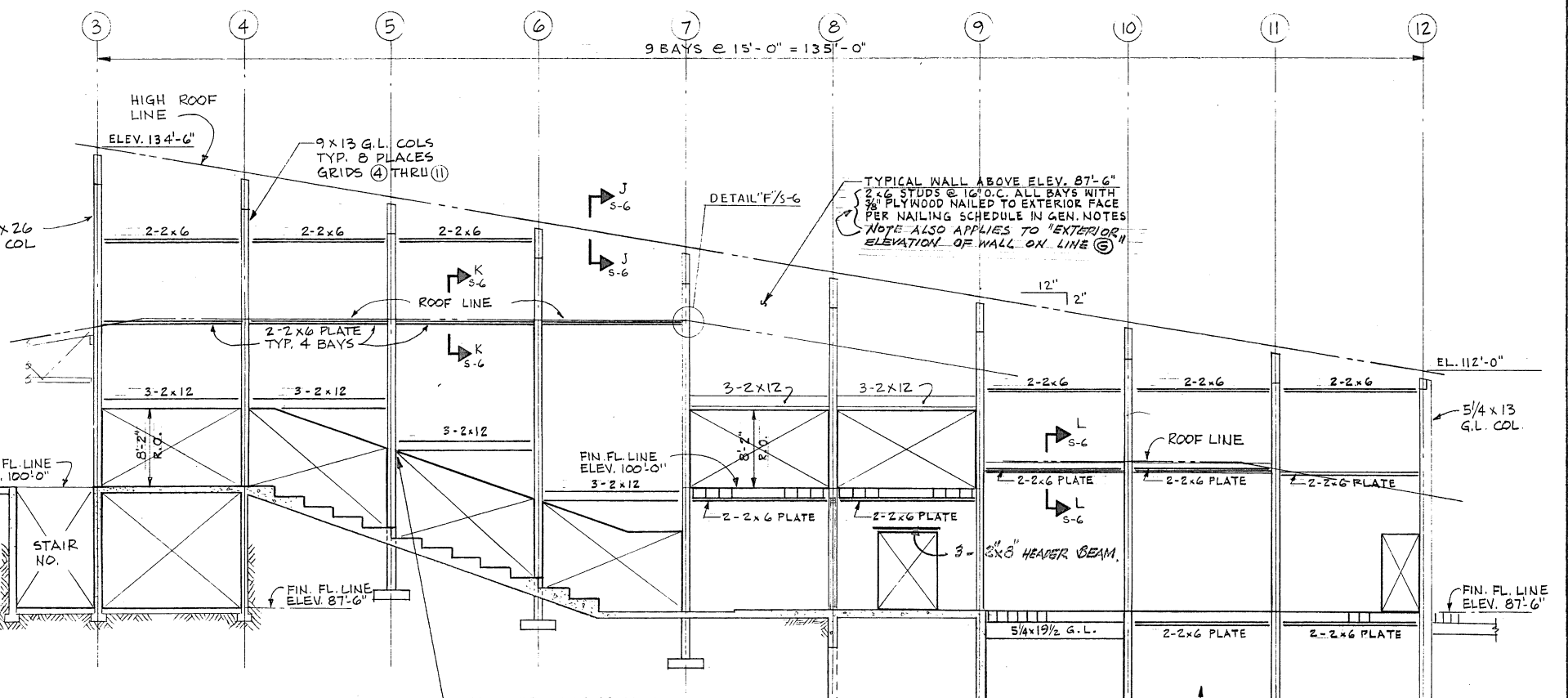

EXTERIOR ELEVATION OF WALL ON LINE (C) - LOOKING EAST

TYPICAL WALL FRAMING ELEVATIONS

1/8" = 1'-0"

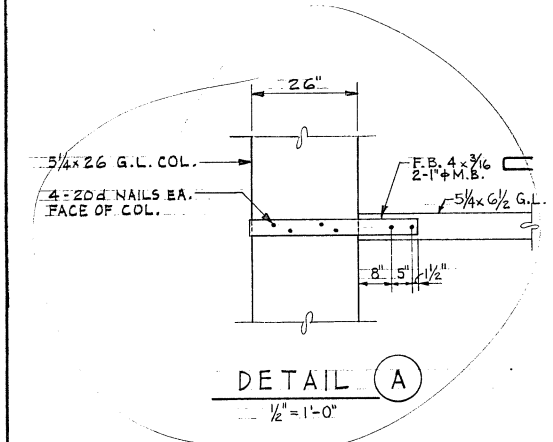

SHEET	S-5	OF	JOB	TITLE	APPROVED BY	ENGINEERS
				SANCTUARY SOCIAL CENTER FOR HERZNER-TAMM CONSERVATIVE CONGREGATION 3700 E MERCER WAY MERCER ISLAND WASHINGTON 98040	DATE	REVISIONS
				DRAWING	DATE	CHECKED R.C.N.
				FRAMED WALL ELEVATIONS AND DETAILS	DATE	DRAWN A-B-K

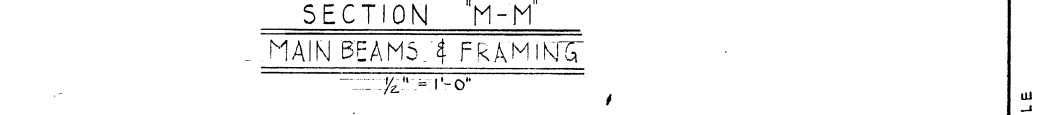
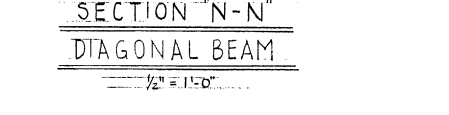
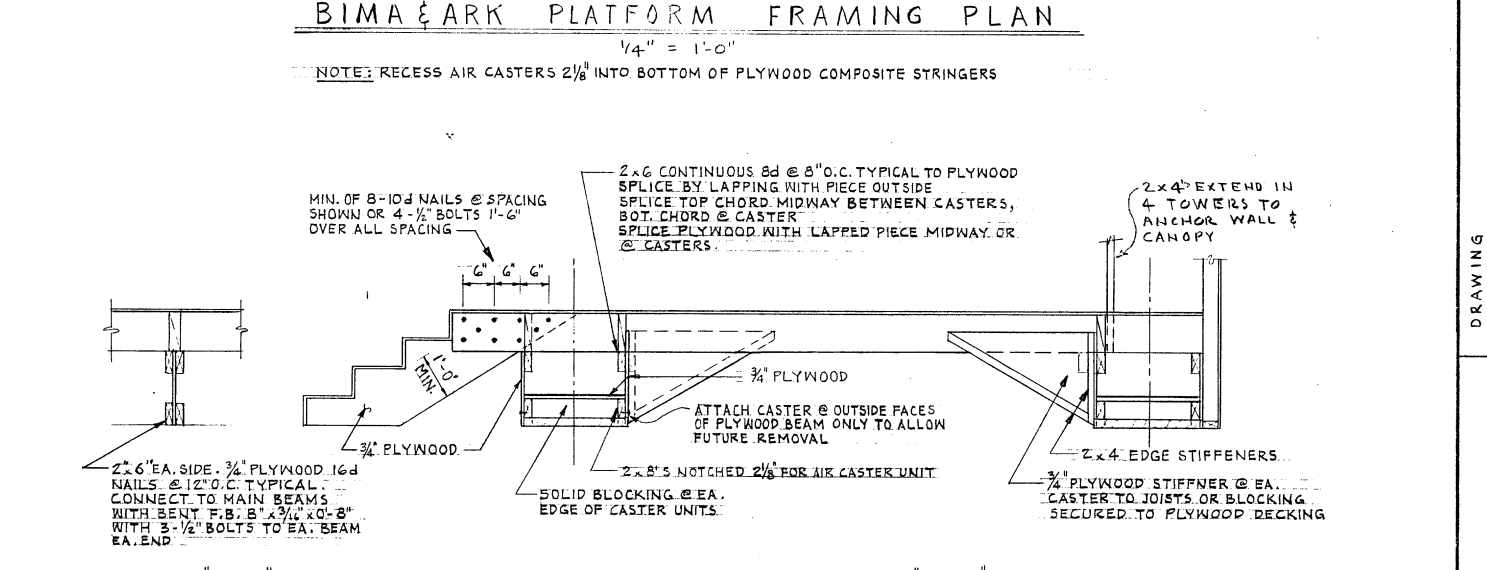
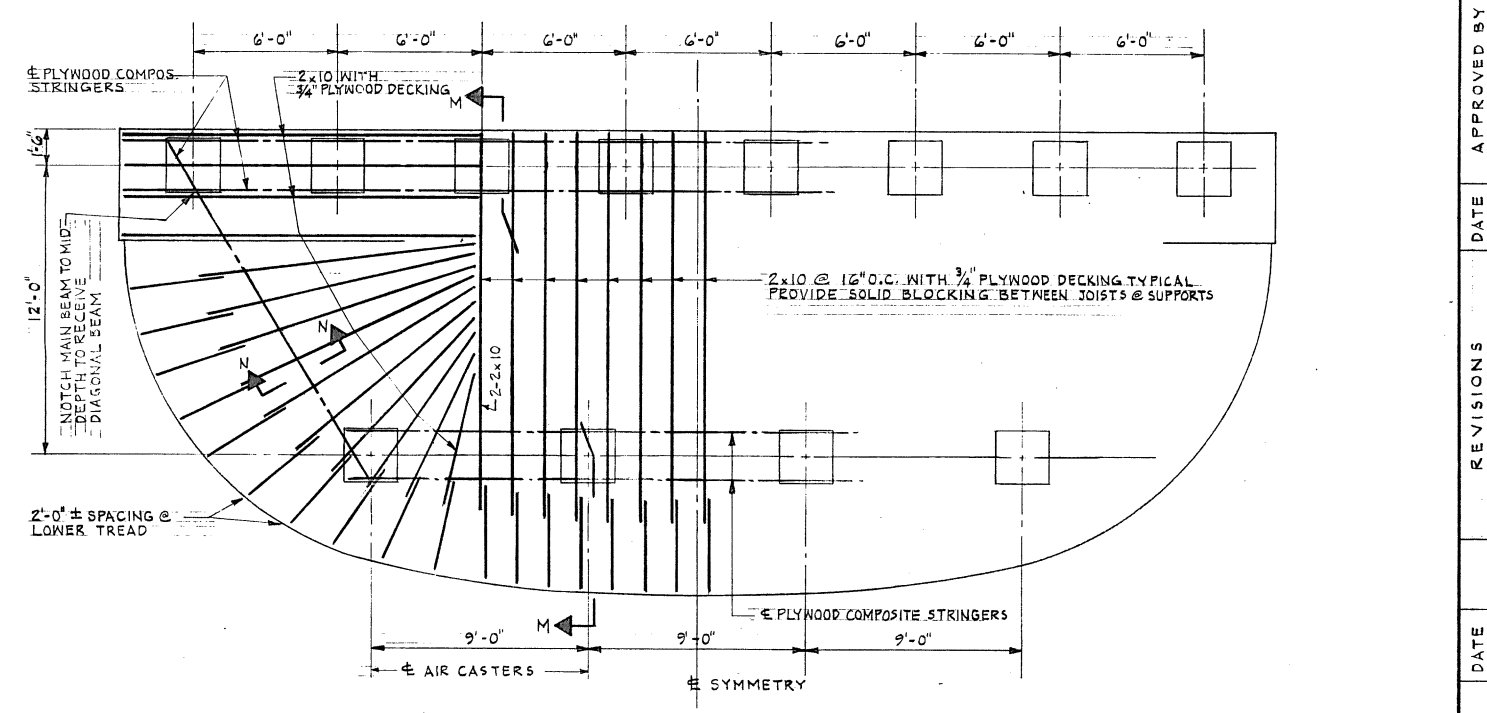
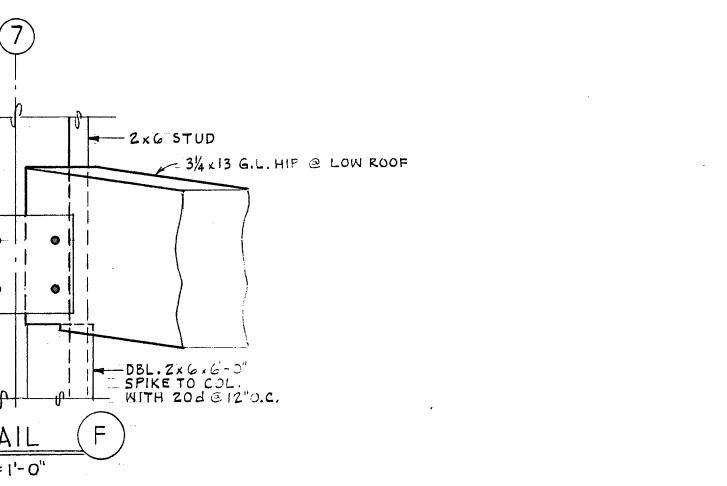
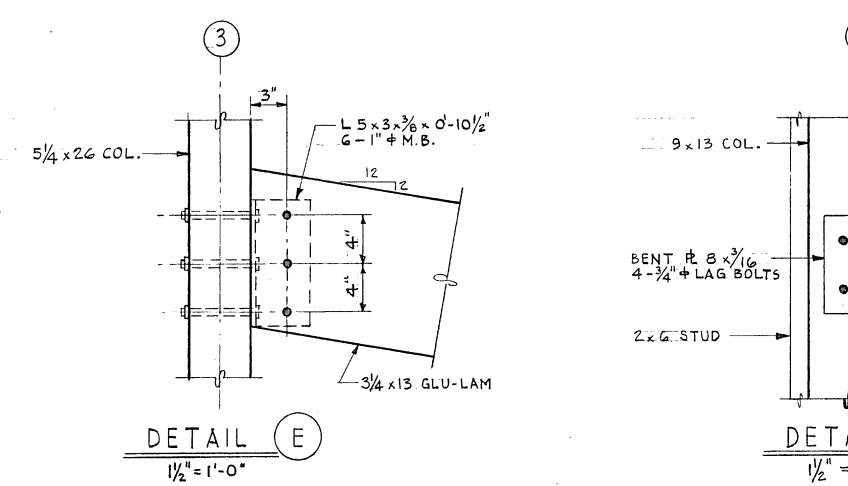
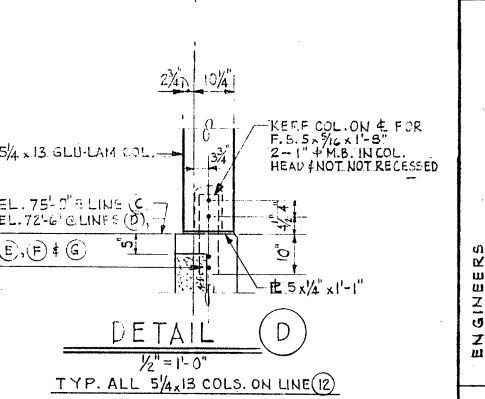
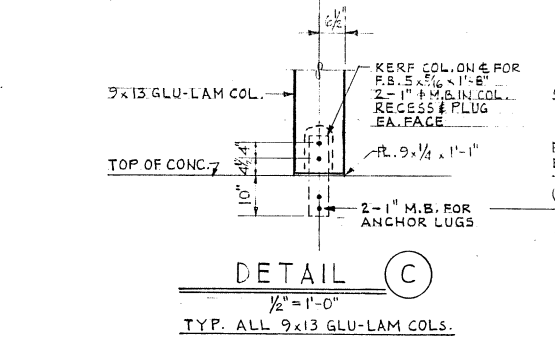
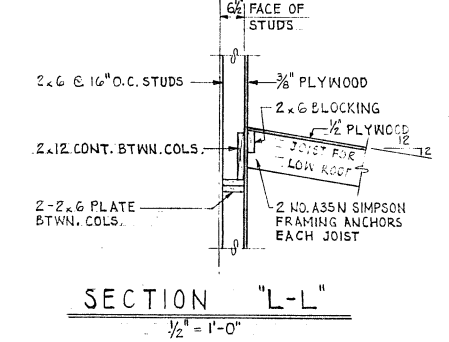
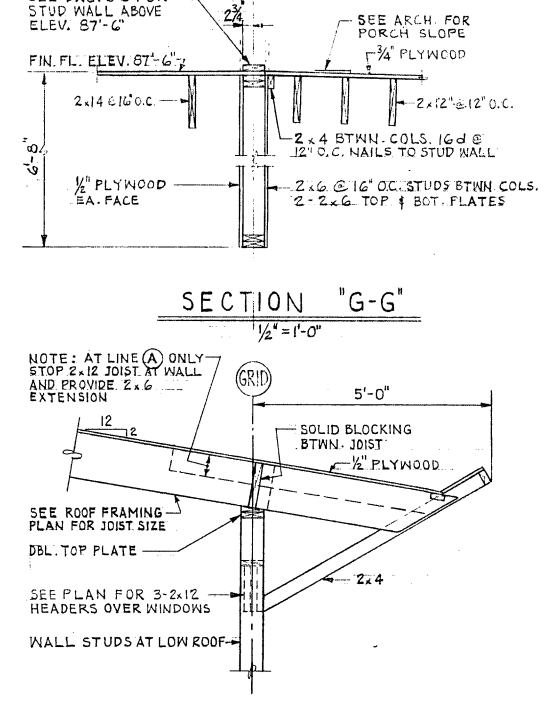
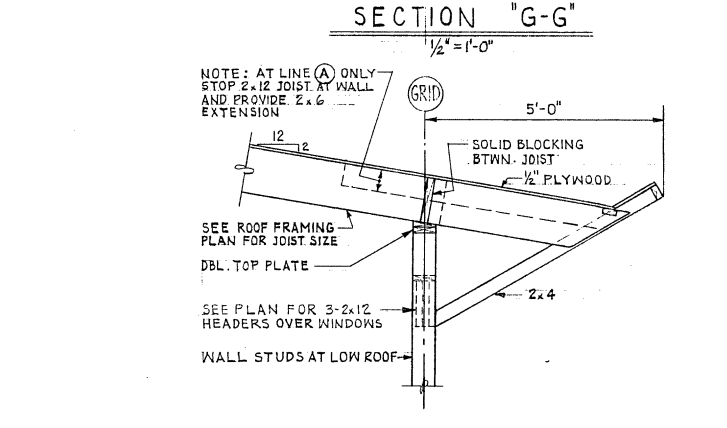
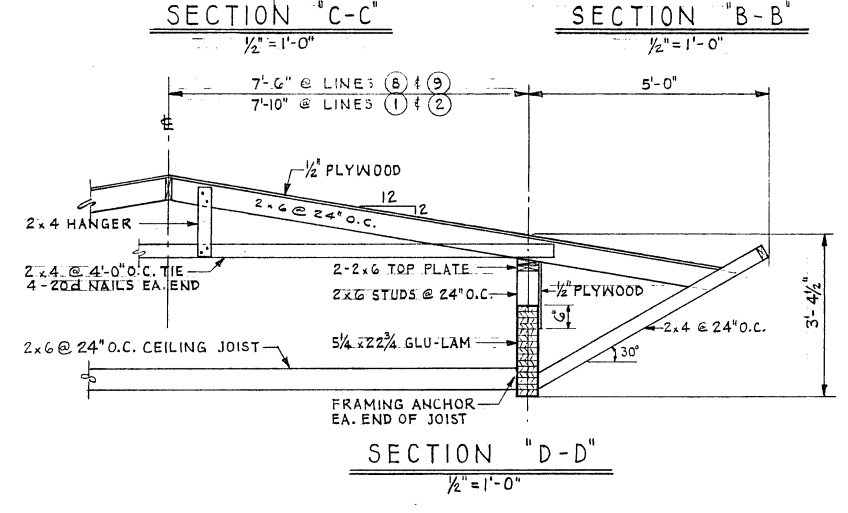
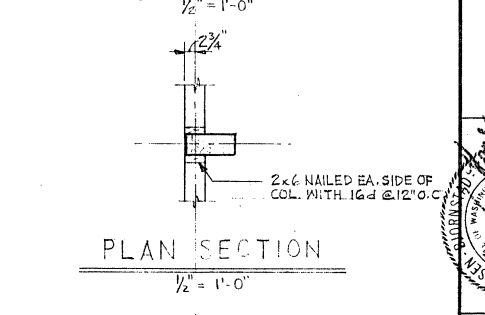
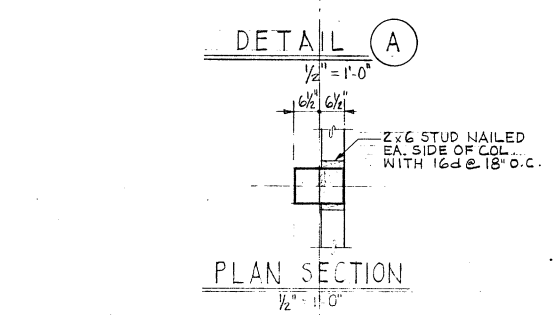
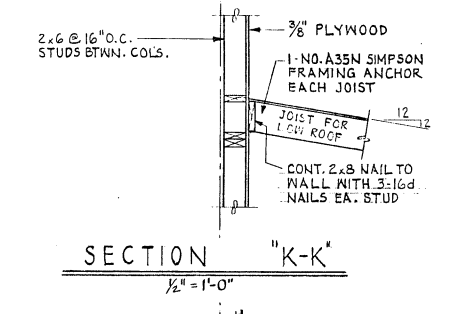
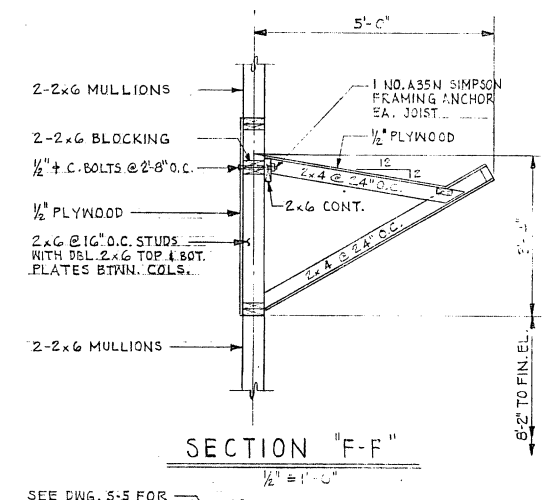
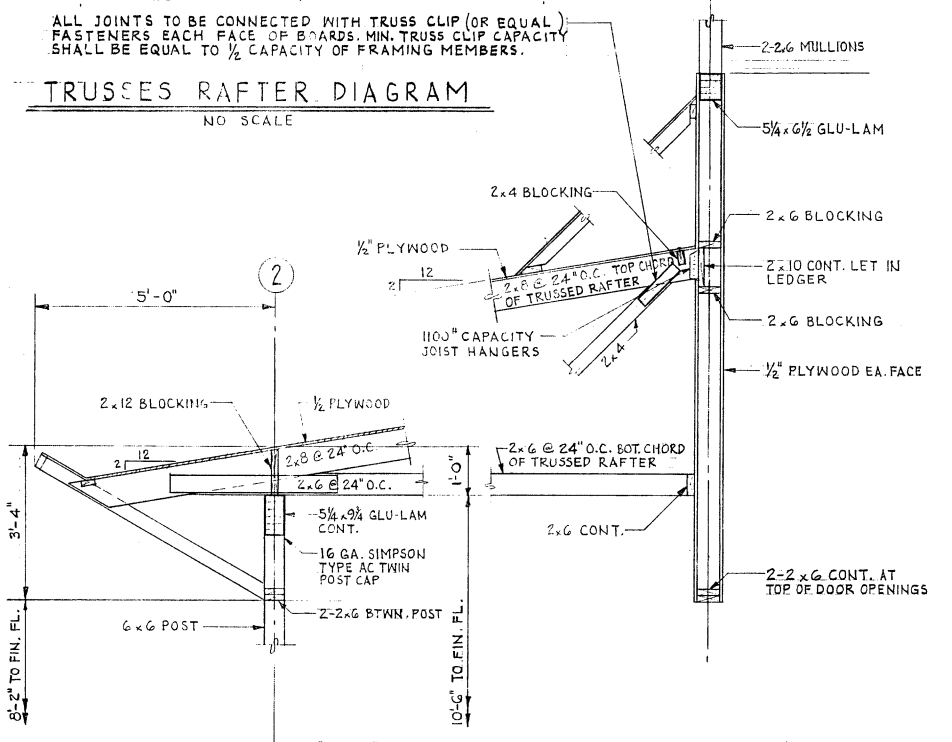
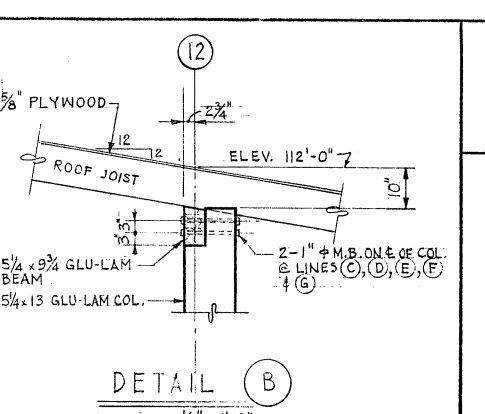
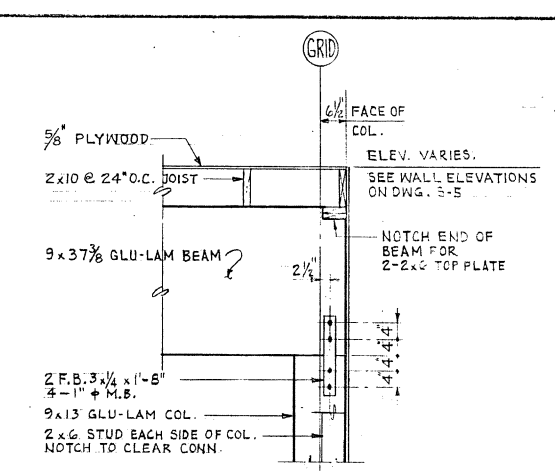
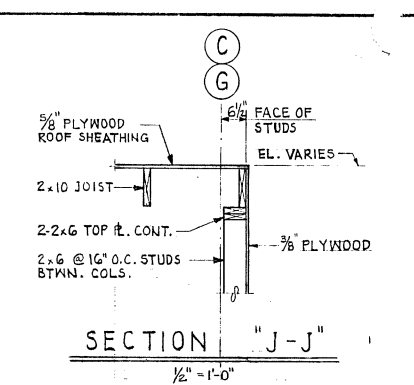
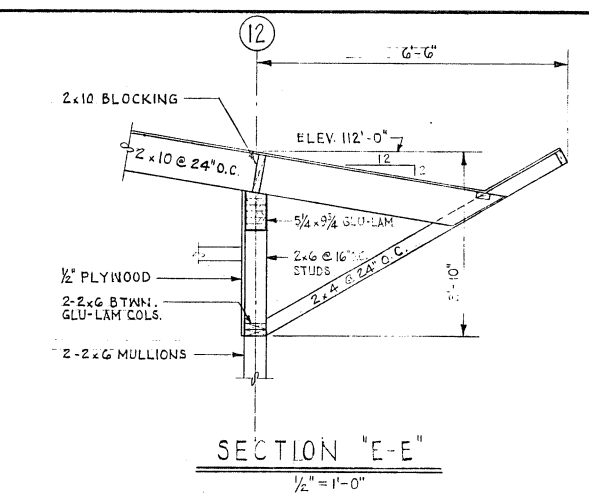
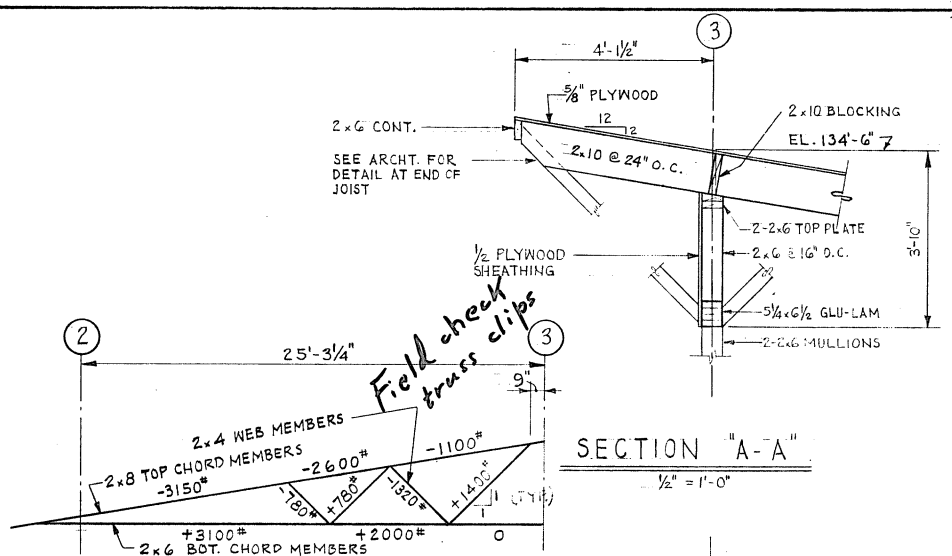

ENGINEERS	APPROVED BY	DATE	REVISIONS	DATE	DRAWN	CHECKED	TITLE
					A-B-K	R-C-N	ROOF FRAMING DETAILS
							SANCTUARY & SOCIAL CENTER FOR HERZL-NER-TAMID CONSERVATIVE CONGREGATION 3700 E MERCER WAY MERCER ISLAND WASHINGTON 98040
					S-6		SHEET

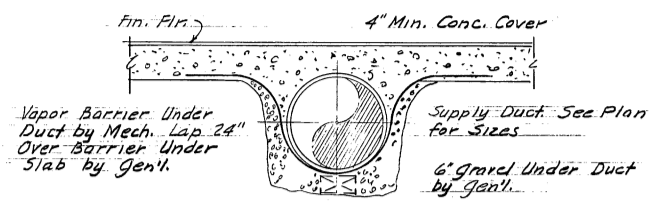

TYP. FIBERGLASS UNDERFLOOR DUCT DETAIL
Not to Scale

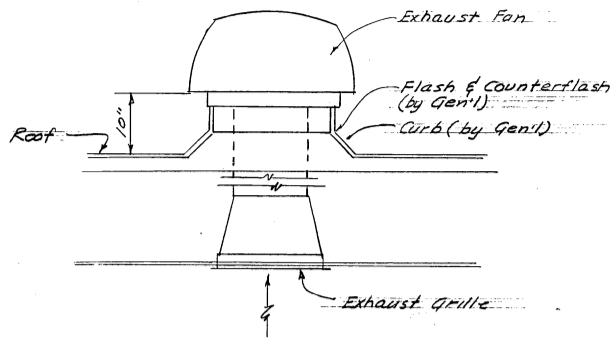

ROOF EXHAUST FAN DETAIL
Not to Scale

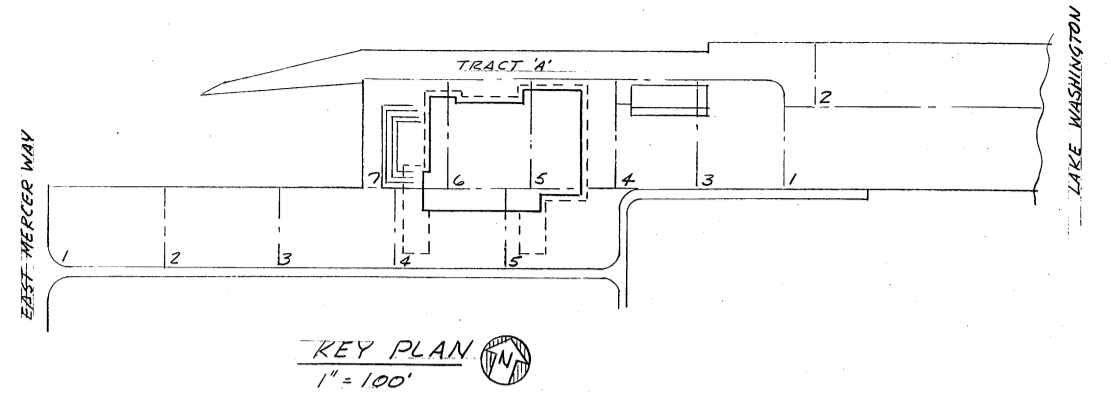

KEY PLAN
1" = 100'

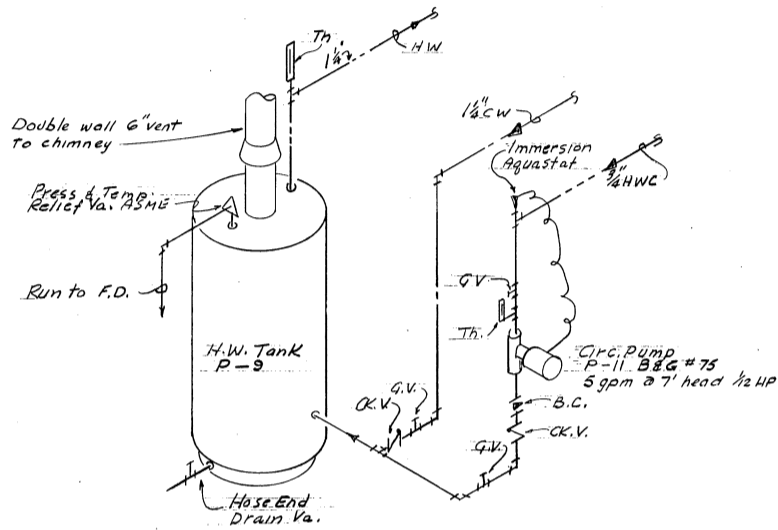

H.W. TANK PIPING CONNECTION
Not to Scale

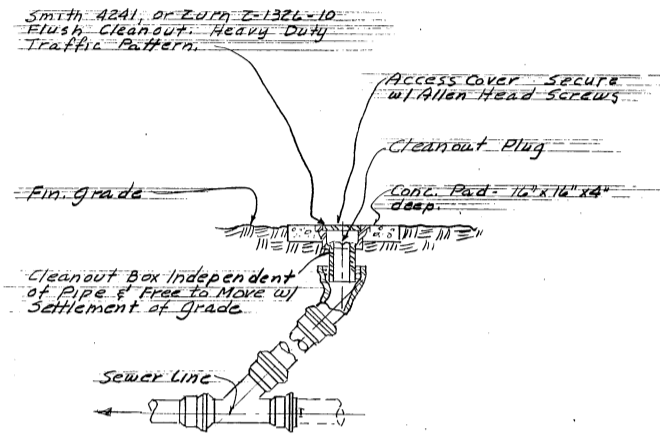

EXTERIOR CLEANOUT DETAIL
Not to Scale

SYMBOL	ABB.	FIXTURE	LOCAL CONN.			
			W	V	CW	HW
WC		WATER CLOSET	4"	2"	1/2"	
U		URINAL	2"	1/2"	3/4"	
L		LAVATORY	1/2"	1/2"	1/2"	1/2"
S		SINK	2"	1/2"	1/2"	1/2"
SS		SERVICE SINK	3"	2"	3/4"	3/4"
Sh.		SHOWER	2"	2"	1/2"	1/2"
HB		HOSE BIBB				3/4"
DF		DRINK. FOUNT.	1 1/2"	1 1/2"	1/2"	
FD		FLOOR DRAIN	2"	1/2"		

LEGEND

- G — Gas
- CW — Cold Water
- HW — Hot Water
- HWC — Hot Water - Circ.
- V — Vent
- VTR — Vent thru roof
- W — Waste
- VT — Vitreous tile or conc. Cleanout
- CO — Cleanout
- QV — Gate Valve
- CK.V — Check Valve
- G.V. — Globe Valve
- FD — Fire Damper
- VD — Volume Damper

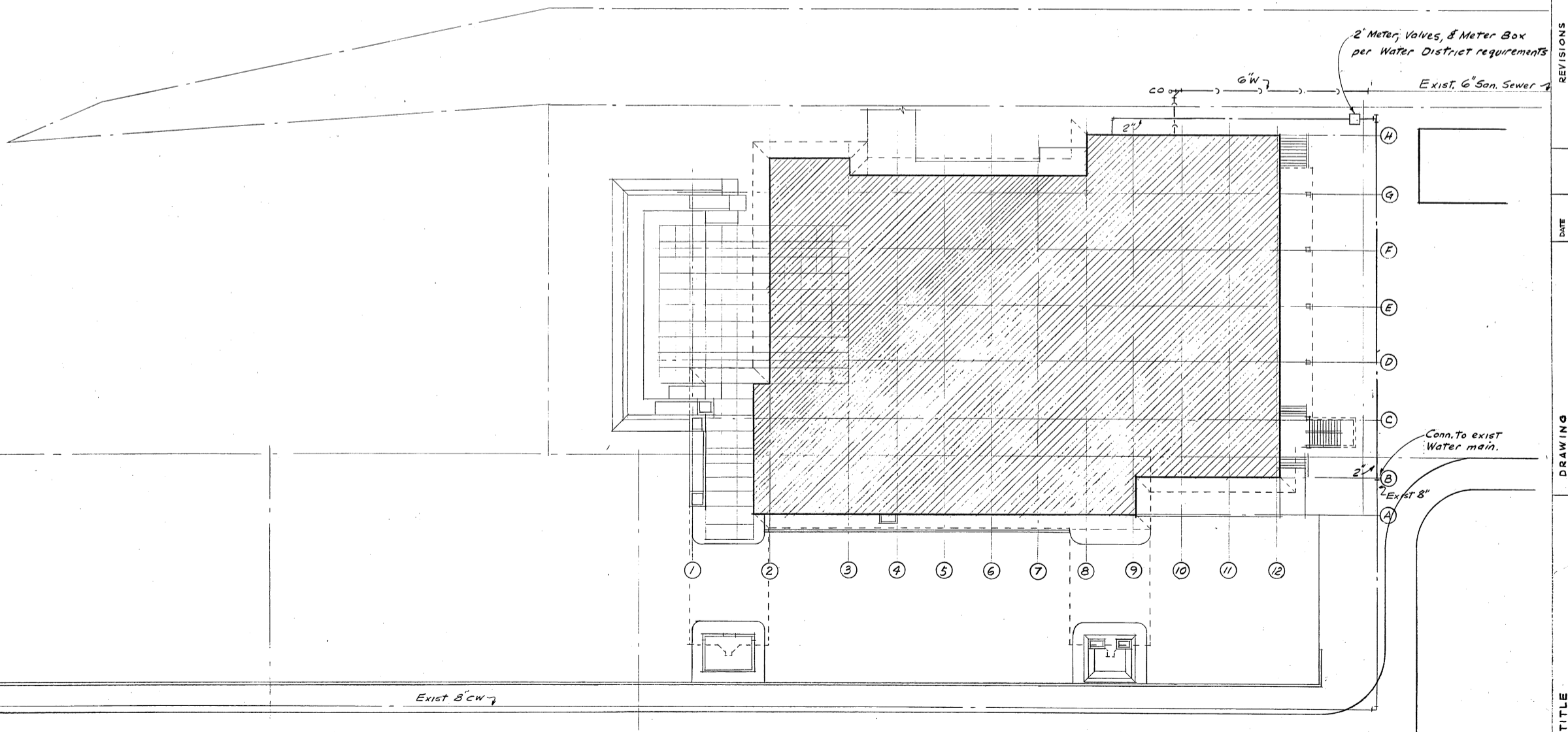

SITE PLAN
1" = 20'

ARCHITECT
JAMES J. CHIARELLI A.I.A.
1717 EAST PINE STREET
SEATTLE 22 WASHINGTON EA 9-2000



ENGINEERS
ERVIN ENGINEERS
2366 EASTLAKE AVE. E.,
SEATTLE, WASHINGTON

APPROVED BY

REVISIONS

DATE

DRAWN

CHECKED

DRAWING
TITLE
SITE PLAN & DETAILS

SANCTUARY & SOCIAL CENTER FOR
HEZZL-NEE-TAMM CONSERVATIVE
CONGREGATION 5700 E MERCER WAY
MERCER ISLAND, WASHINGTON 98040

SHEET

1

OF

4

JOB

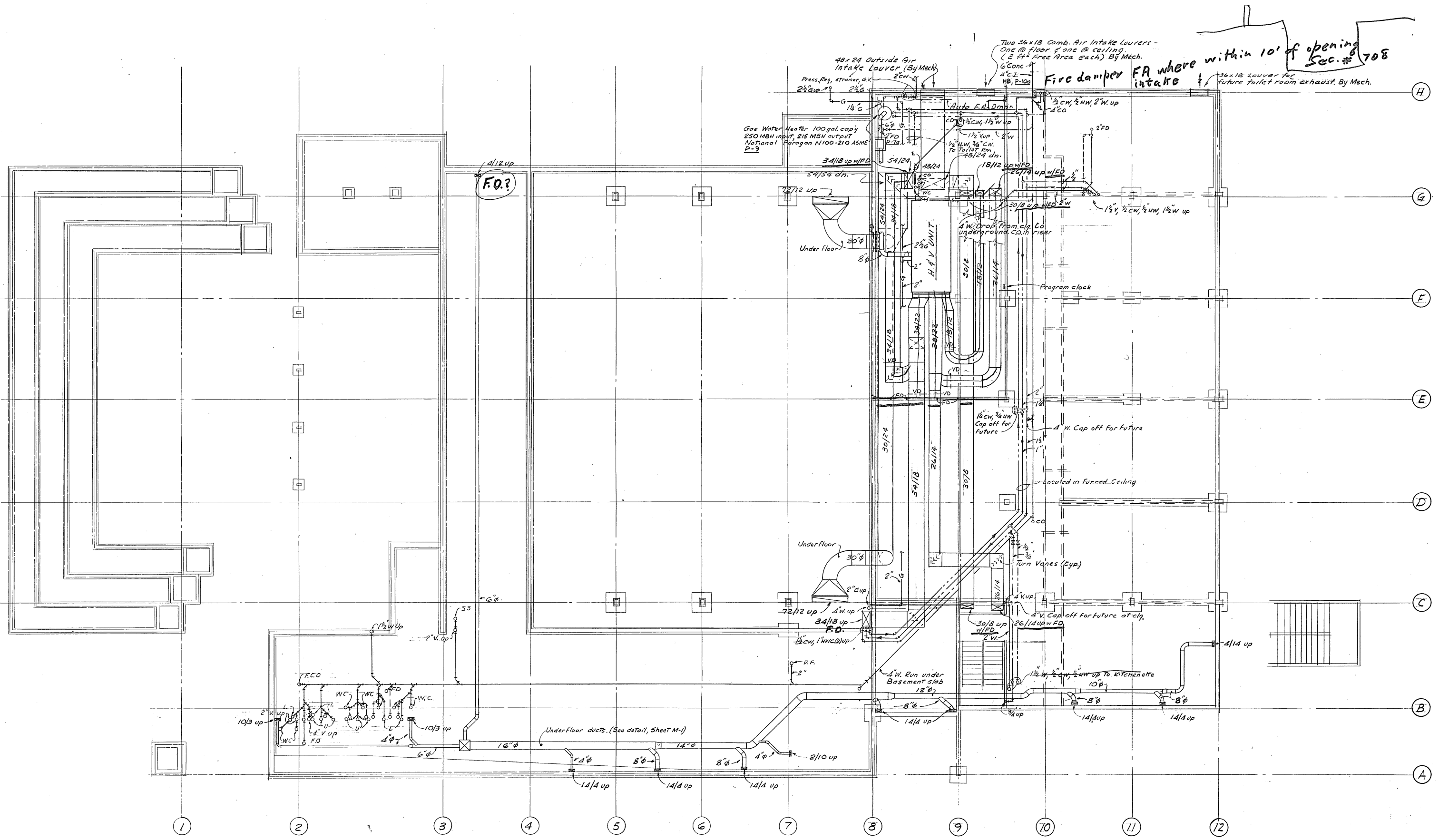

BASEMENT AND FOUNDATION PLAN
 1/8" = 1'-0"

SHEET M. 2	OF 4	JOB	TITLE	DRAWING	DATE	REVISIONS	DATE	APPROVED BY	ENGINEERS	EA 4-7447	ARCHITECT	
			SANCTUARY & SOCIAL CENTER FOR HERZL-NEE-TJIMID CONSERVATIVE CONGREGATION, 3700 E. MERCER WAY, MERCER ISLAND, WASHINGTON, 98040									
			ERVIN ENGINEERS 2566 EASTLAKE AVE. E., SEATTLE, WASHINGTON.									
			JAMES J. CHIARELLI A.I.A. 1717 EAST PINE STREET, SEATTLE 22, WASHINGTON EA 3-2009									

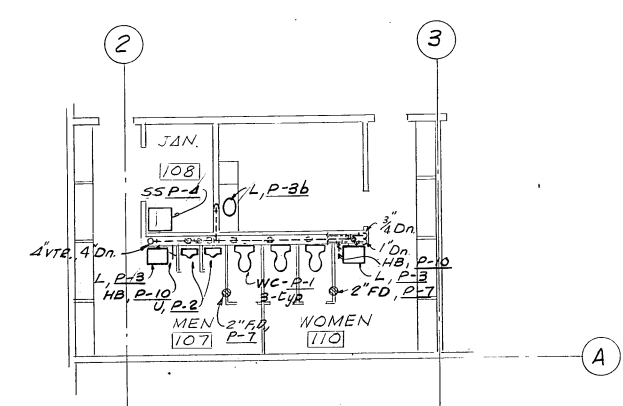
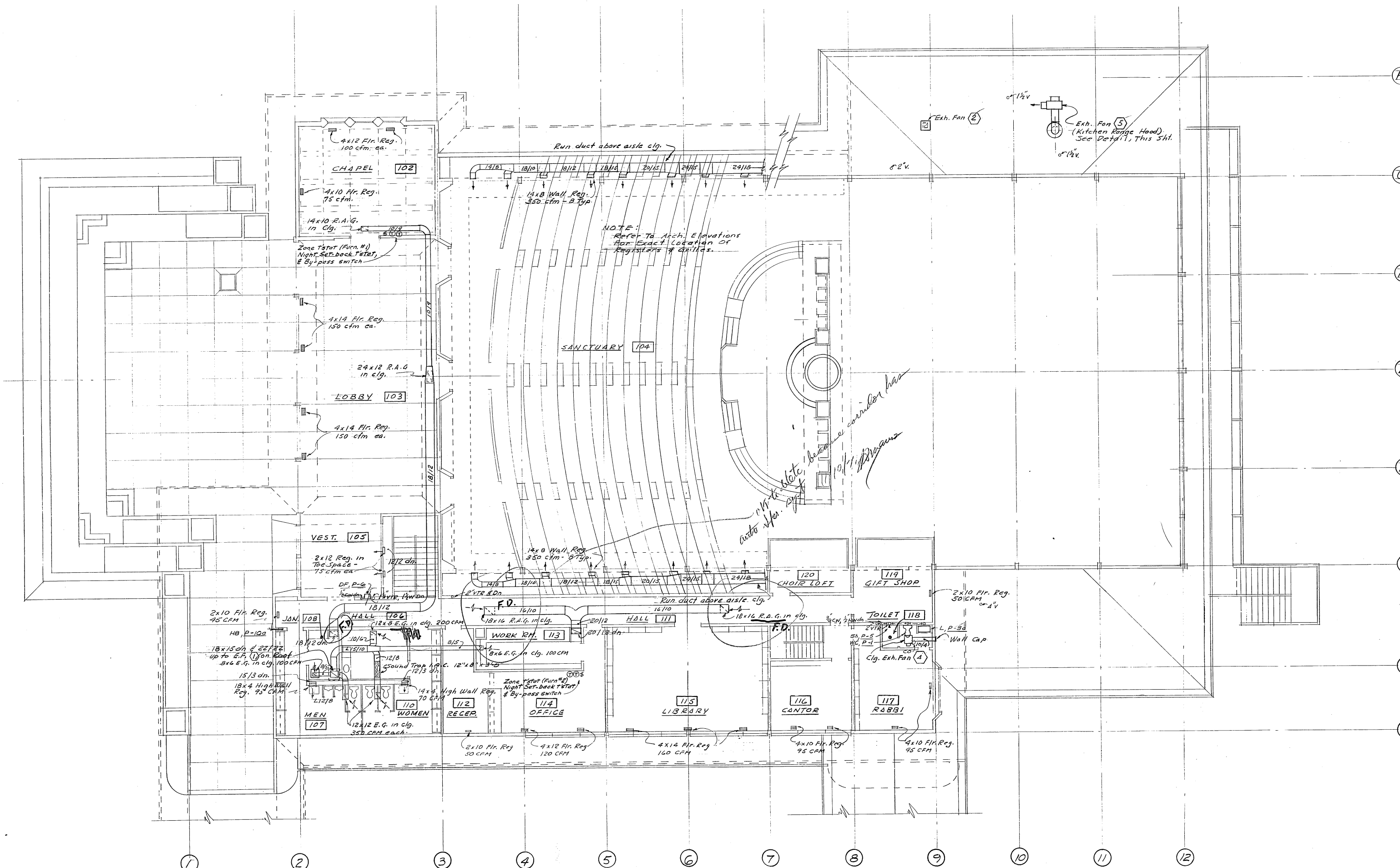

TOILET ROOM PLUMBING
1/8" = 1'-0"

UPPER FLOOR PLAN
1/8" = 1'-0"

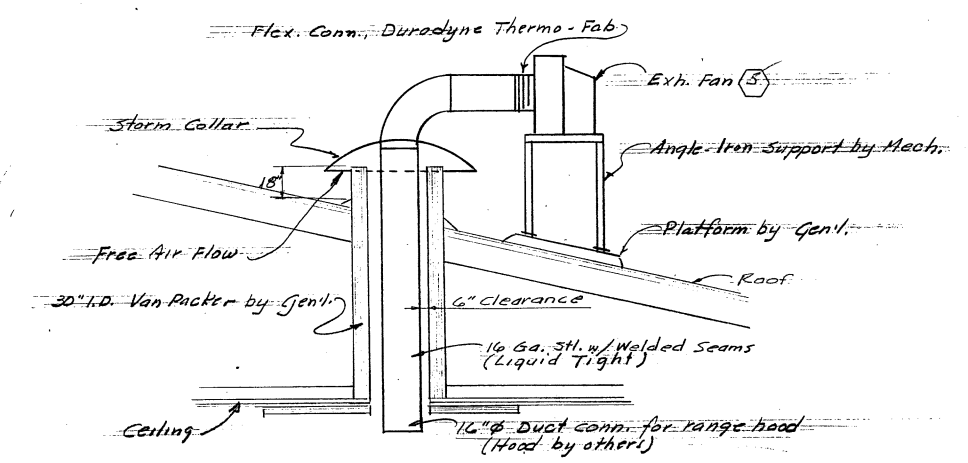

RANGE HOOD EXH. FAN DETAIL
Not to Scale

SHEET	M	4	OF	4	JOB	TITLE	DRAWING	DATE	REVISIONS	APPROVED BY	ENGINEERS	ARCHITECT
						SANCTUARY & SOCIAL CENTER FOR HERZL-NER-TAMID CONSERVATIVE CONGREGATION, 3700 E. MERCER WAY MERCER ISLAND, WASHINGTON 98040	ERVIN ENGINEERS 2966 EASTLAKE AVE. E. SEATTLE WASHINGTON.	JAMES J. CHIARELLI A.I.A. 1717 EAST PINE STREET SEATTLE 28, WASHINGTON, EA 9-2000				

LEGEND

- CONDUIT CONCEALED IN CEILING OR WALL
- CONDUIT CONCEALED IN FLOOR OR WALL
- CONDUIT EXPOSED
- FLUORESCENT LIGHTING FIXTURE
- ▭ FLUORESCENT LIGHTING FIXTURE, RECESSED
- FLUORESCENT STRIP
- ⊙ RECESSED INCANDESCENT LIGHTING OUTLET
- ⊠ INCANDESCENT CEILING LIGHT OUTLET
- ⊞ INCANDESCENT BRACKET LIGHT OUTLET
- ⊞ EXIT SIGN
- ⊞ EXIT SIGN WITH DIRECTIONAL ARROW
- ⊞ WALL SWITCH, 1 POLE
- ⊞ WALL SWITCH, 3 WAY
- ⊞ WALL SWITCH WITH PILOT LIGHT
- ⊞ DUPLEX RECEPTACLE
- ⊞ DUPLEX RECEPTACLE ABOVE COUNTER
- ⊞ DUPLEX RECEPTACLE, SPLIT BUS
- ⊞ 3P4W 60A RECEPTACLE
- ⊞ FLUSH FLOOR BOX WITH OUTLET AS SHOWN
- ⊞ JUNCTION BOX
- ⊞ TELEPHONE OUTLET
- ⊞ POWER OUTLET AS SHOWN
- ⊞ MOTOR OUTLET
- ⊞ MOTOR ISOLATING SWITCH
- ⊞ MAGNETIC MOTOR STARTER
- ⊞ INDICATES LIGHTING FIXTURE TYPE
- CO CONDUIT ONLY
- WP WEATHERPROOF
- ⊞ CLOCK RECEPTACLE, HEIGHT AS DIRECTED
- ⊞ SOLID STATE DIMMER, HUNT ELECTRONICS A-1000

ARCHITECT

JAMES J. CHIARELLI A.I.A.
1717 EAST PINE STREET
SEATTLE 22, WASHINGTON EA 3-2000

ENGINEERS

BEVERLY A. TRAVIS & ASSOC.
1117 SECOND AVE. BLD G.
SEATTLE, WASHINGTON WA 2-1447

JBC

DRAWING

SITE PLAN #

TITLE

HERZL-NERTAMID CONGREGATION

SHEET

4 OF 4

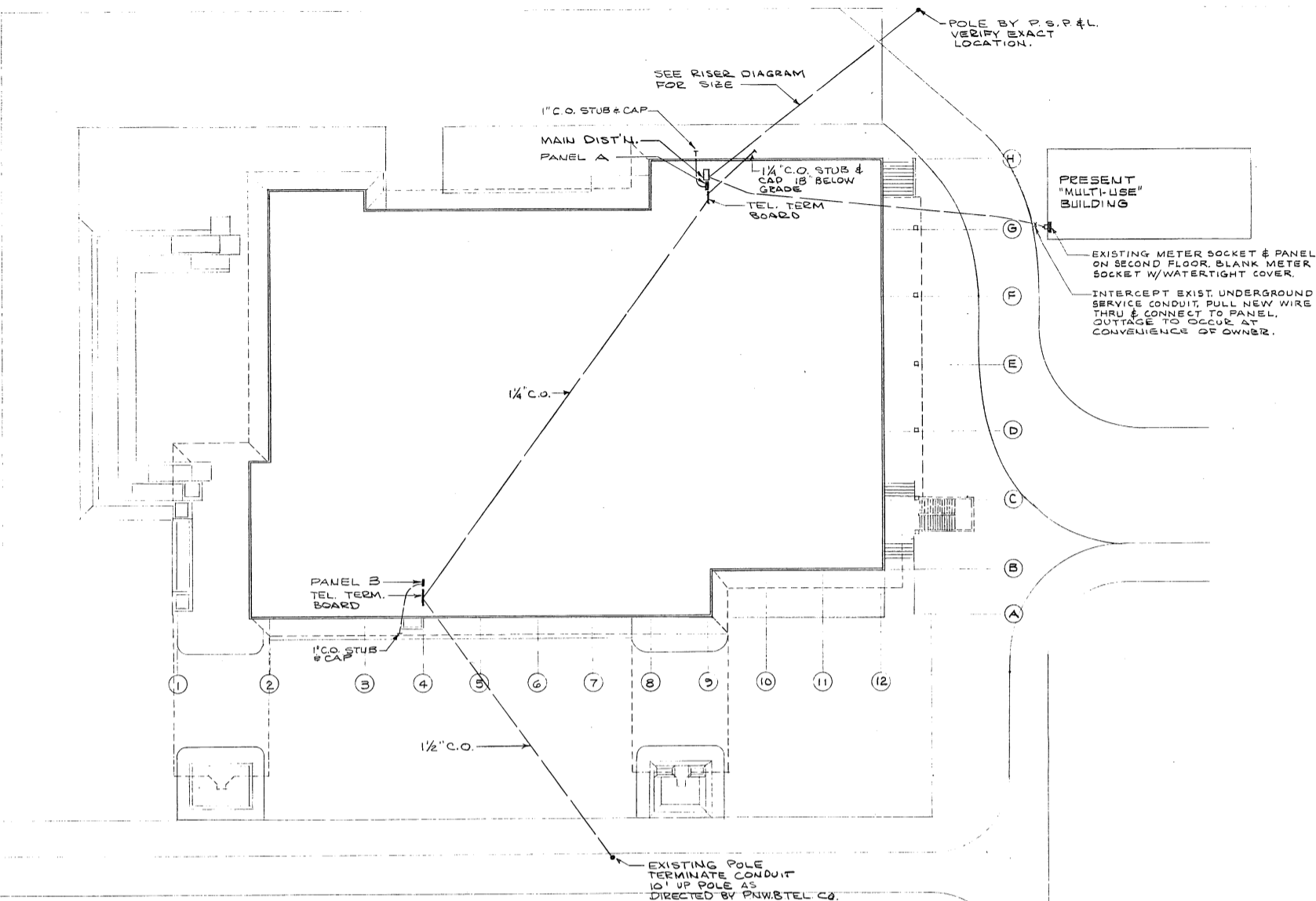

SITE PLAN
SCALE: 1" = 20'-0"



PANEL SCHEDULE

PANEL	LOCATION	CIRCUITS	WIRE	SERVING
A 120/208	Mech. Rm.	42 20A-1P	#12	Lts. & Rec.
		1 90A-3P	#6	Compressor Rec.
		6 20A-1P	-	Spares
		10 20A-1P	-	Space only
		1 50A-3P	#10	H & V Unit
B 120/208	Mech. Rm.	51 20A-1P	#12	Lts. & Rec.
		2 15A-1P	#12	Furnaces
		1 15A-3P	#12	Furnace
		6 20A-1P	-	Spares
		6 20A-1P	-	Space only
		1 20A-1P	#6	Space only
K 120/208	Kitchen Rm. 12	14 20A-1P	#12	Lts. Rec. & Misc.
		2 30A-1P	#12	Freezers
		1 20A-3P	#12	Fan
		1 15A-1P	#12	Fan
		1 60A-3P	#6	Space only
		1 30A-3P	#10	Space only
		4 20A-1P	#12	Space only
Low Voltage Adj. to Relay Cab. Panel A	Panel A	5 20A-1P	L.V. Relays	Lights
		5 20A-1P	O.V. Relays	Spares
		1 75VA 115V/240V Transformer		
Main Dist. 120/208	Mech. Rm.	1 200A-3P-4W	#3/8	Panel A
		1 200A-3P-4W	#3/8	Panel B
		1 150A-3P-4W	#1/0	Panel K
		1 200A-3P-3W	#2	Existing multi-use bldg. panel
		2 200A-3P-2W	#2	Space only
Panel X	Mech. Rm.	2 20A-1P	#12	Lights & Signs
		2 20A-1P	#12	Space only
		1 60A-3P-4W	#6	Main

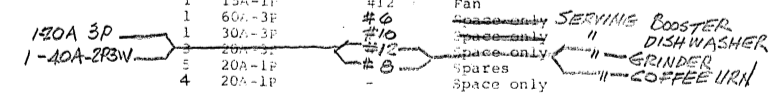

LIGHTING FIXTURE TYPES

- BF-1: Under cabinet fixture with 1-40W R5 lamp. Alkco #145.
- C-1: Porcelain lampholder with 150 watt incandescent lamp.
- C-2: Ceiling mounted drum incandescent fixture with 2-60 watt incandescent lamps. Prescolite #7810.
- C-3: Surface mounted incandescent downlight w/ matte black finish and 150 watt PAR 38 lamp. Prescolite #1105.
- CF-1: 1'x4' recessed fluorescent with 100% acrylic lens retained in hinged steel frame and 2-40 watt rapid start lamps. Mounting to be compatible with ceiling system. Columbia #5112-52-142.
- CF-2: Same as CF-1 except with 3-40 watt R5 lamps. Columbia #5112-52-143.
- F-1: 8' fluorescent striplight to mount in cove as shown on drawings. Vibration isolators to provide damping. Provide with W 1500 ma VHO C sound rated ballasts and T-12 lamp and W 1500 ma VHO C sound rated ballasts and T-12 lamp and W 1500 ma VHO C sound rated ballasts and T-12 lamp.
- F-2: Same as type F-1 except 4' long. Columbia #55-1100-M4.
- F-3: Same as F-1 except without reflector.
- F-4: Same as F-2 except without reflector.
- R-1: Round recessed incandescent fixture with ellipsoidal reflector, black milligroove baffle and 150W A-21 lamp. Prescolite #1054-720.
- R-2: Recessed incandescent shower fixture with gasketed opal diffuser and 60 watt lamp. Lightolier #2003.
- XC: Ceiling mounted exit sign with metal stencil and green letters. Provide with dollar saver No. 5 and 2-25 watt incandescent lamps. Provide w/collar to mount plumb on sloping surfaces. Provide faces w/arrows as shown on drawings. Prescolite #XC-50.
- XS: Same as XC except back mount. Prescolite #XS-50.
- YF-1: Exterior fluorescent fixture with drop acrylic diffuser and 1-40W R5 lamp. Mount on eave. Prescolite #5965-1.
- B-1: Bracket mounted fixture with 2-100w lamps. Prescolite #WB-19.
- BF-2: Wall mounted fluorescent fixture with acrylic wrap around diffuser and 1-40w R5 lamp. Prescolite #5087.
- ET: Eternal light H.C.L. #9001.
- F5: 4' strip with 40w R5 lamp. Columbia #FS-140-M4.
- FL: Wall or soffit mounted mercury vapor flood light w/120V ballast and 2-100W mercury vapor R-40 lamps. Stonco #PG7101-MM.
- LL: Adjustable lantern fixture w/T10 lamp and satin gold finish. R.A. Manning Co. #51-532. Mount as directed by Architect.

James J. Chiarelli

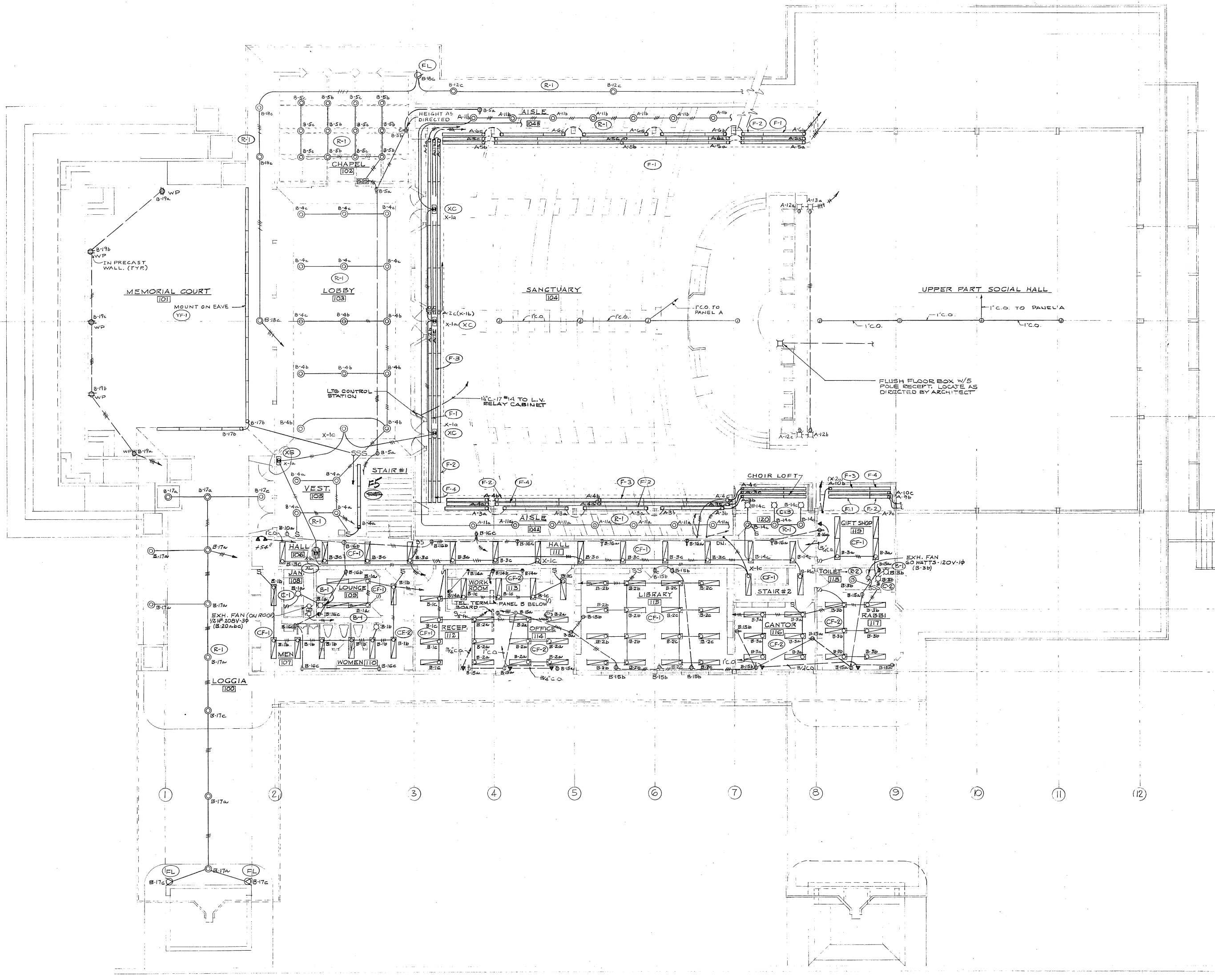

UPPER LEVEL PLAN
SCALE: 1/8"=1'-0"

ARCHITECT	JAMES J. CHIARELLI A.I.A. 1717 EAST PINE STREET SEATTLE 22, WASHINGTON EA 3-2000	
	ENGINEERS	
DRAWING	BEVERLY A. TRAVIS & ASSOC. 1117 SECOND AVE. BLD 6 SEATTLE, WASHINGTON MA2-1447	
	TITLE	
SHEET	HERZL-NERTAMID CONGREGATION	
	UPPER FLOOR PLAN	
JRC		
SHEET	4	
OF		
JOB		



LOW VOLTAGE SWITCHING SCHEDULE (TYPICAL BOTH STATIONS)	
SW. NO.	CONTROLS CIRCUIT NO'S.
1	A-1a, 2c, 4b, 4c, 5a, 5b
2	A-1b, 1c, 4a, 5c, 5c, 6a
3	A-2a, 2b, 3a, 3b, 4c, 6c
4	A-8b, 8c, 10a, 10b
5	A-8a, 7c, 10c, 9c
6	A-7a, 7b, 9a, 9b
7	A-11a, 11b
8	SPACE

NOTES:

1. PROVIDE 1/2" L.O. TO NEAREST C.W. PIPE AT EACH TEL. TERM. BOARD

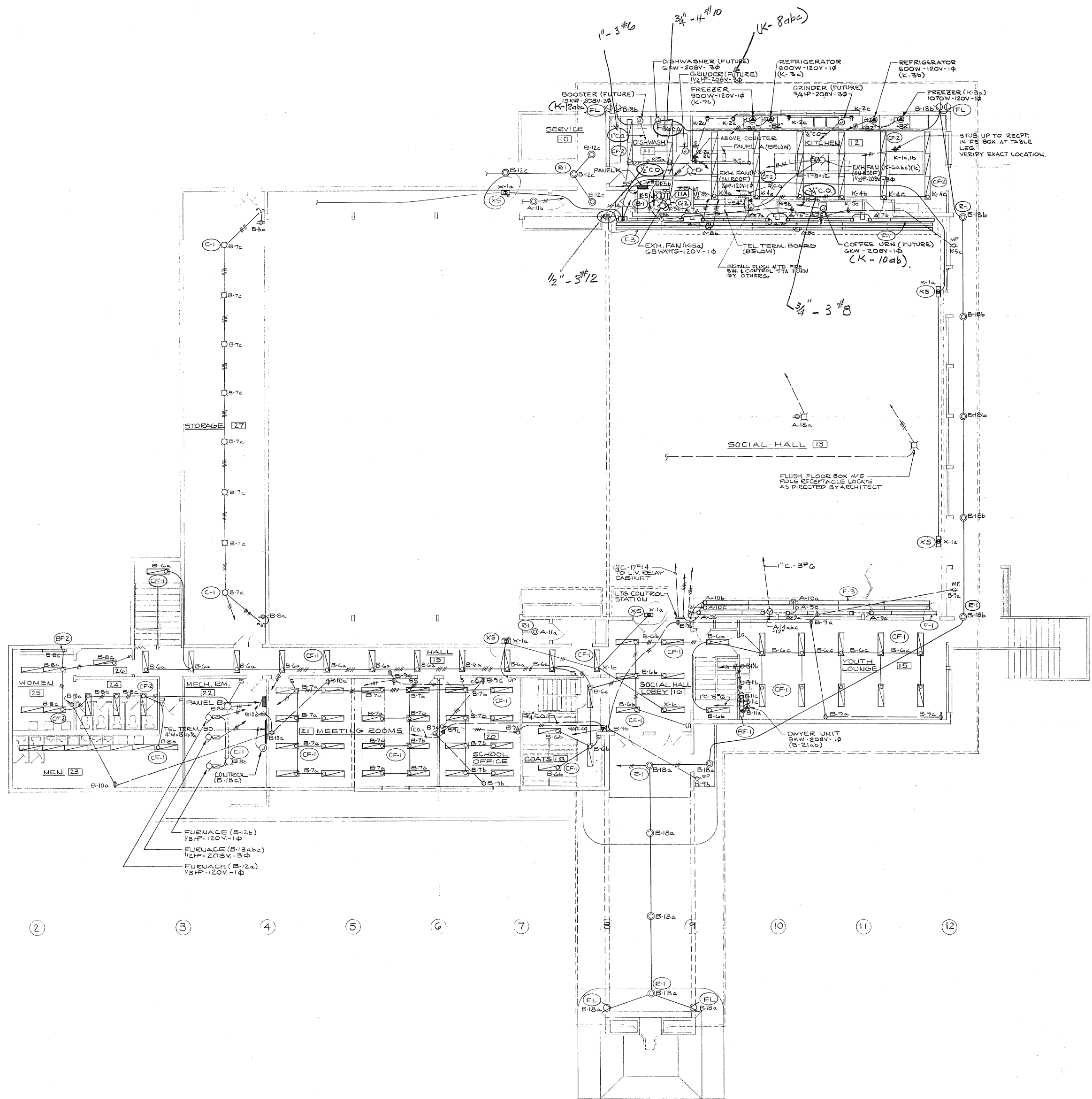

LOWER LEVEL FLOOR PLAN
SCALE: 1/8" = 1'-0"

ARCHITECT	JAMES J. CHIARELLI A.I.A. 1717 EAST PINE STREET SEATTLE, WASHINGTON EA-3-2000
ENGINEERS	BEVERLY A. TRAVIS & ASSOC. 1117 SECOND AVE. BLDG. SEATTLE, WASHINGTON MA2-1447
TITLE	HERZL-NERTAMID CONGREGATION
DRAWING	LOWER FLOOR PLAN
SHEET	E-3
OF	4
JOB	



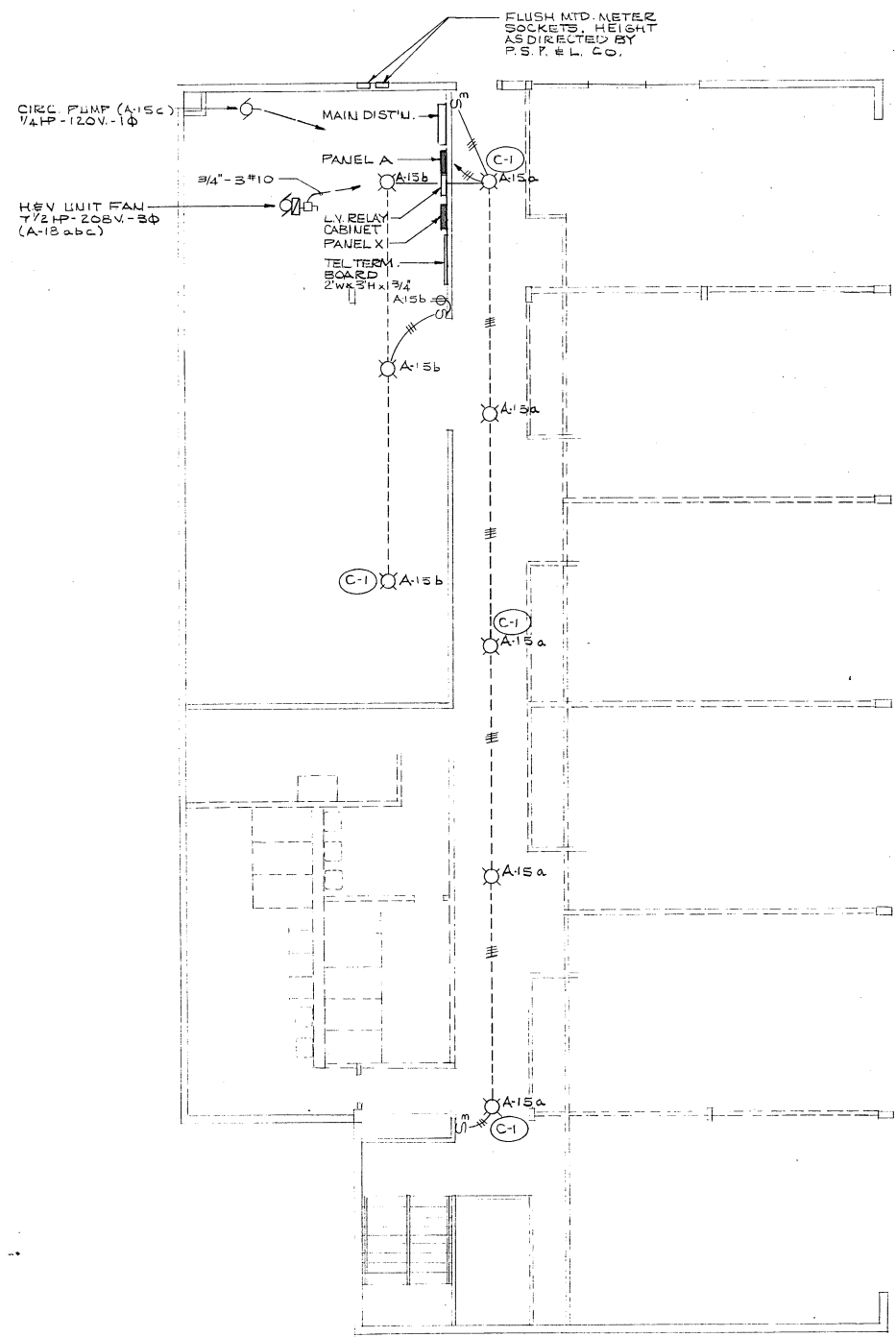

H
G
F
E
D
C
B
A

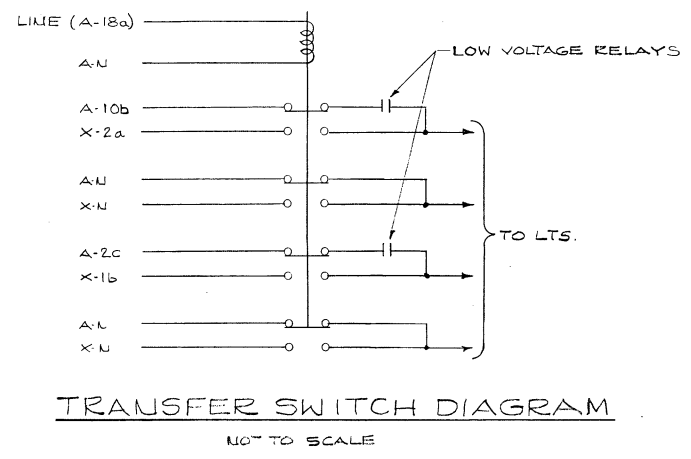
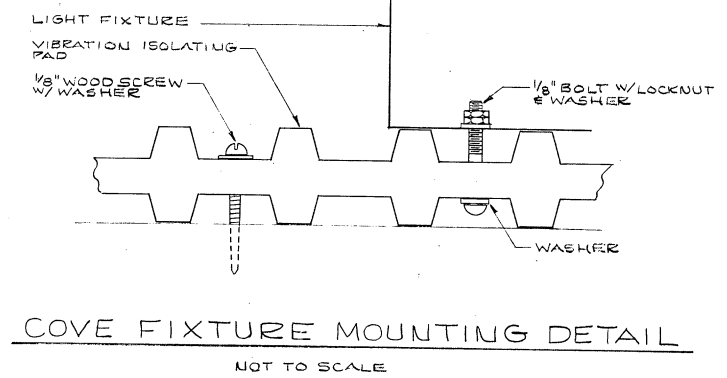
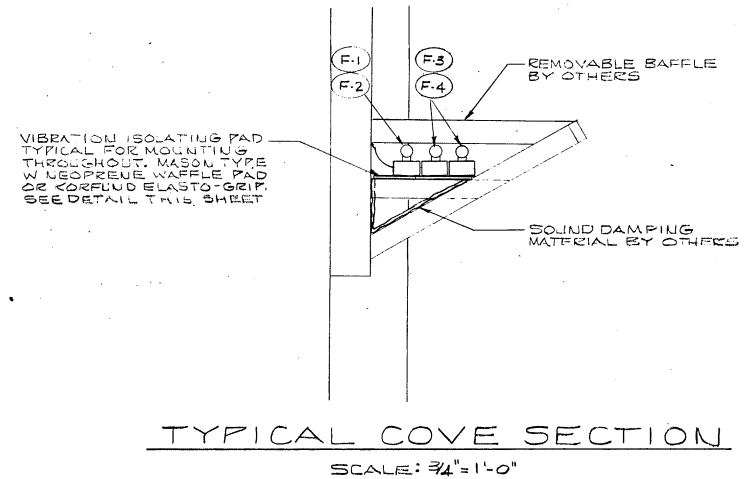

7 8 9 10 11 12

BASEMENT FLOOR PLAN
SCALE: 1/8" = 1'-0"

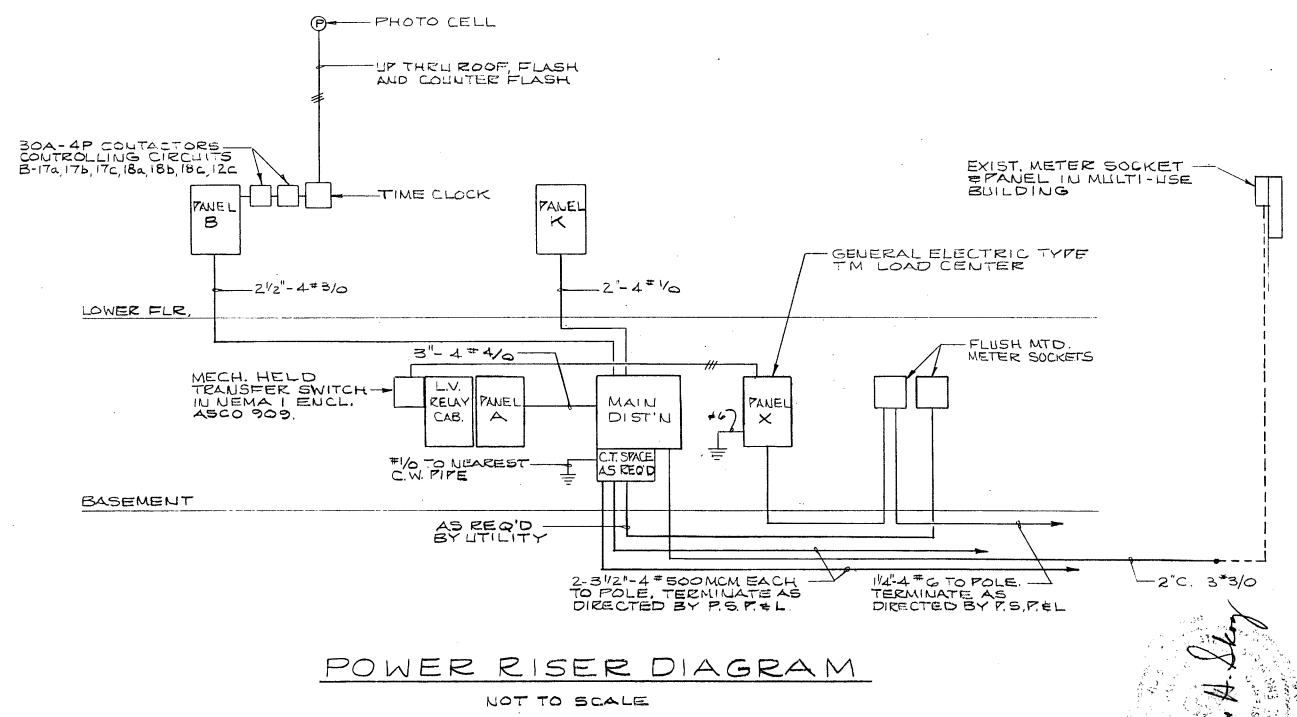
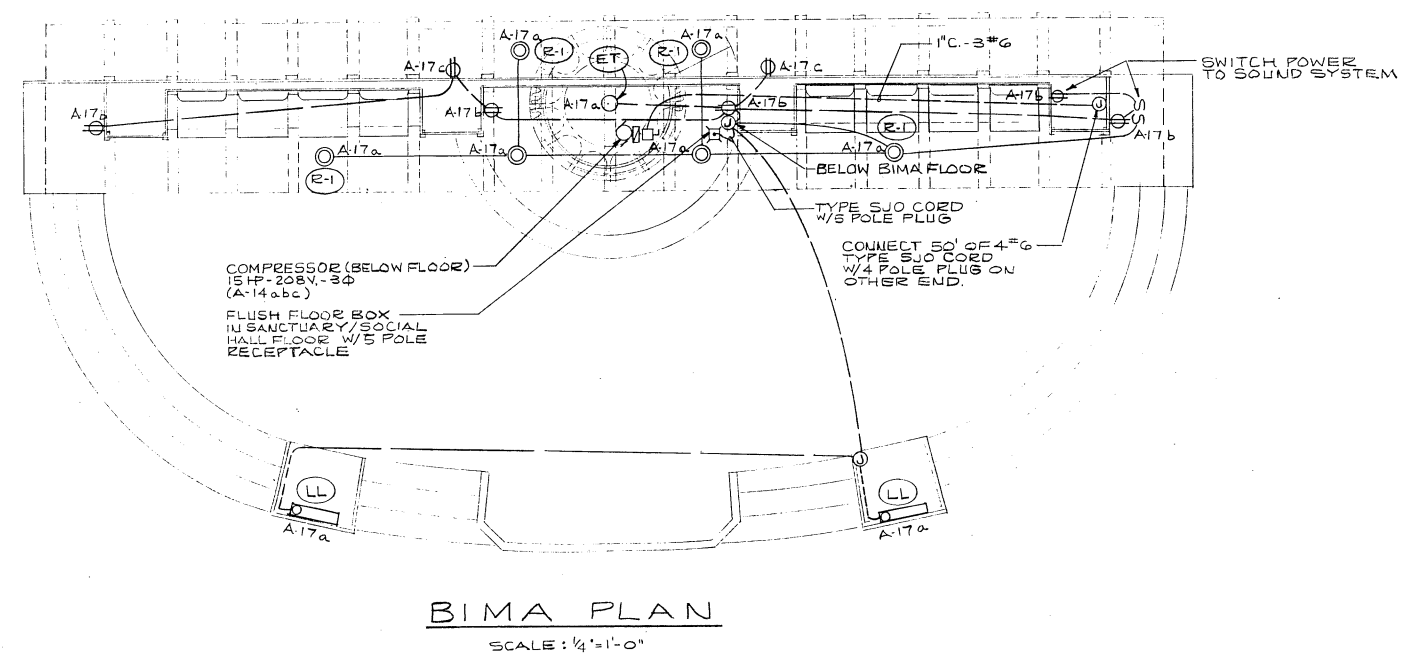

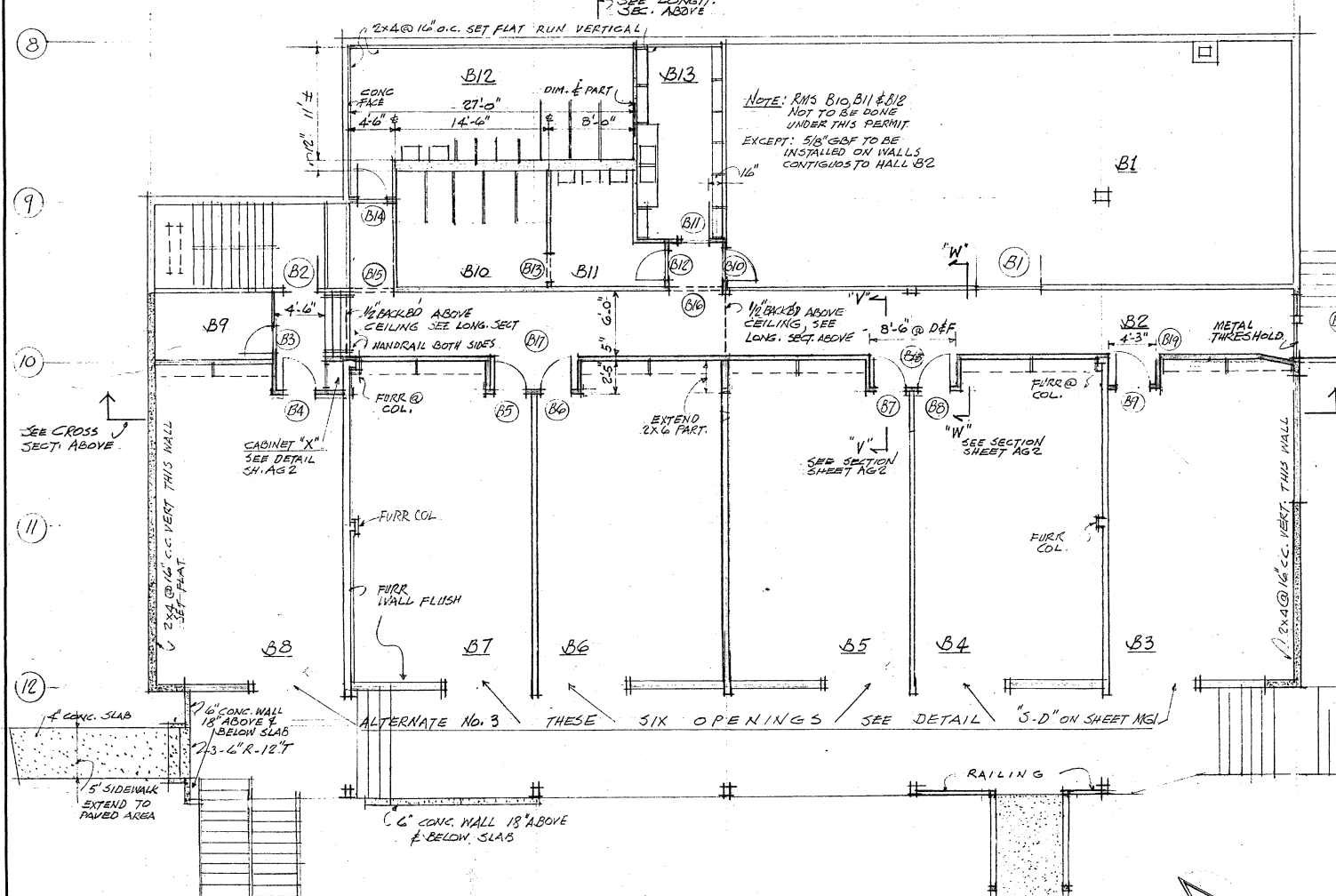
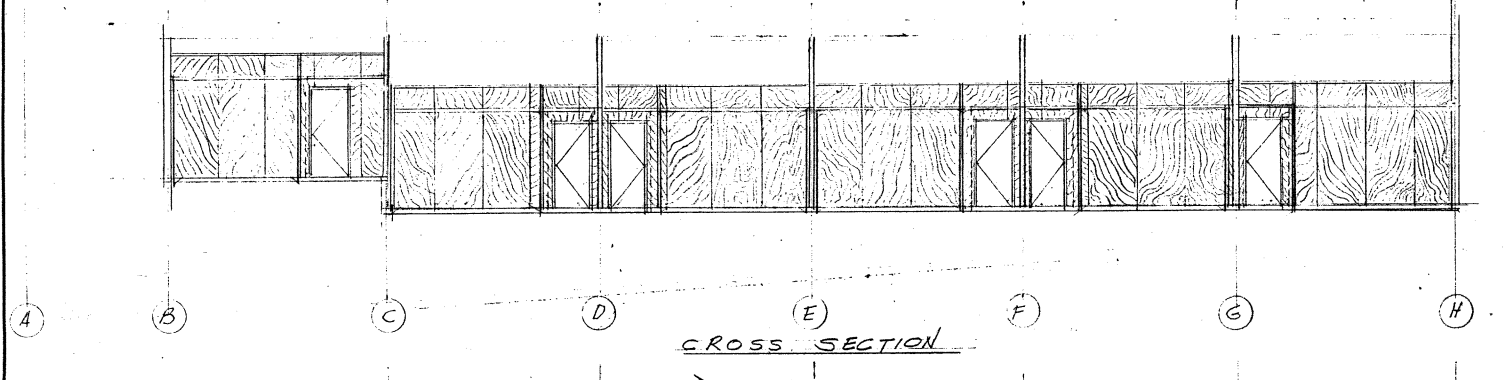
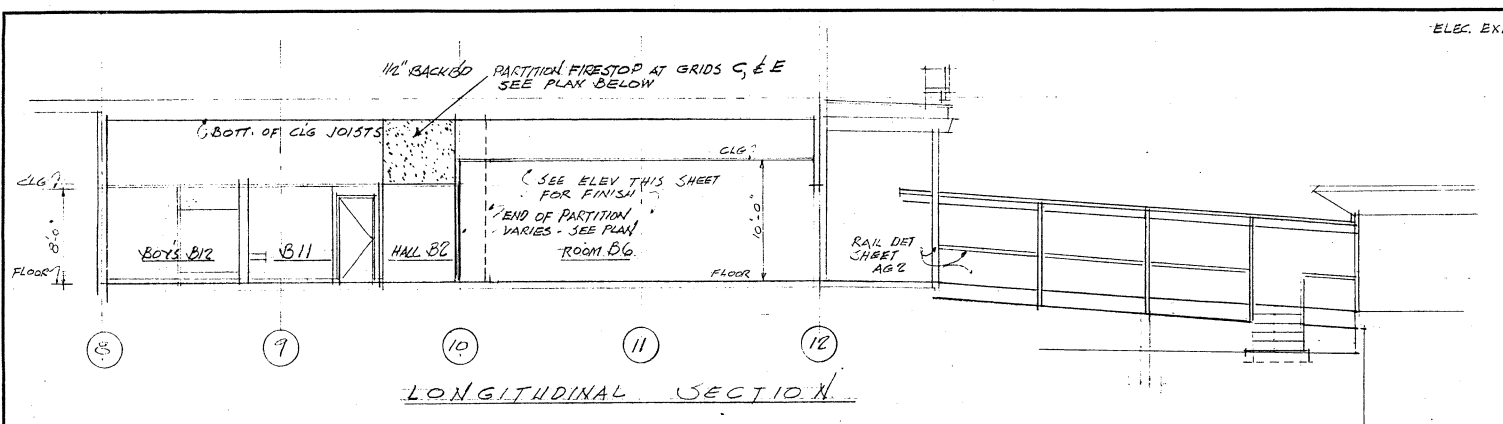

GROUND FLOOR PLAN OF MAIN BUILDING
 SCALE 1/8" = 1'-0"
 (SEE SHEET MG-1 FOR SITE PLAN)

NOTES:
 CUT BACK CONG. PIERS UNDER POSTS TO LEVEL OF FLOOR SLAB
 CONG. SLAB: GRIND SMOOTH ROUGH SURFACES, FILL CRACKS
 WITH HYDRASEAL OR SIMILAR FORDUS MIX.

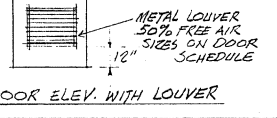

DOOR SCHEDULES

NO.	SIZE	MATERIAL	TYPE	THRESHOLD	FINISH	REMARKS
B3	3'-0" X 6'-8" X 1 3/4"	BIRCH	SOLID CORE	ALUMINUM	STAIN	1 1/2" PAIR HINGES
B4	3'-0" X 6'-8" X 1 3/4"	BIRCH	"	NONE	"	24X18 LOUVER
B5	"	"	"	"	"	24X18 LOUVER
B6	"	"	"	"	"	24X18 LOUVER
B7	"	"	"	"	"	24X18 LOUVER
B8	"	"	"	"	"	24X18 LOUVER
B9	"	"	"	"	"	24X18 LOUVER
B10	3'-0" X 6'-8" X 1 3/4"	"	" CLASS "B" 1-HR. RATED	ALUMINUM	"	SELF CLOSING
B11	"	"	SOLID CORE	ALUMINUM	"	24X18 LOUVER
B12	"	"	"	"	"	24X18 LOUVER
B13	2'-8" X 8'-0"	NONE	CASED OPENING NO DOOR	"	"	"
B14	3'-0" X 6'-8" X 1 3/4"	BIRCH	SOLID CORE	MARBLE	STAIN	24X18 LOUVER
B15	4'-0" X 8'-0"	NONE	EXTERIOR CORNERS NO DOOR	"	"	"
B16	5'-0" X 8'-0"	"	"	"	"	"
B17	8'-6" X 8'-0"	"	"	"	"	"
B18	"	"	"	"	"	"
B19	4'-3" X 8'-0"	"	"	"	"	"

NOTE: B1, B2, B20 ARE EXISTING DOORS. ADD ALUMINUM THRESHOLD TO DOORS B1, B20.

FINISH SCHEDULES

NO.	ROOM	FLOOR	BASE	WALLS: NORTH FINISH	EAST FINISH	SOUTH FINISH	WEST FINISH	CEILING HEIGHT	REMARKS
B2	HALL	CARPET	PLASTIC	5/8" GBF	PAINT	5/8" GBF	PAINT	8'-0"	EXTEND FINISHES INTO ALL VESTIBULES OFF HALL
B3	ROOM	CARPET	"	1/2" BACKERBD.	PANELING	1/2" BACKERBD	PANELING	10'-0"	EXTEND FINISHES INTO WARDROBE-FURR NORTH WALL
B4	"	"	"	"	"	"	"	"	EXTEND " " FURR COL @ 10 & 11 SEE DET.
B5	"	"	"	"	"	"	"	"	ARKER RD " " FURR COL @ 10 & 11 SEE DET.
B6	"	"	"	"	"	"	"	"	TO CEILING JOISTS " " FURR SOUTH WALL TO COVER PIPES
B7	"	"	"	"	"	"	"	"	SEE DETAIL " " FURR SOUTH WALL TO COVER PIPES
B8	"	"	"	"	"	"	"	"	SH AG-2 " " FURR SOUTH WALL TO COVER PIPES
B9	VALVE ROOM	PRESENT CEM	"	5/8" GBF	NONE	1/2" PLASTERED	NONE	11'-2"	PLASTER/CLG SET TO JOISTS, WALLS & CEILING UNFINISHED
B10	GIRLS TOILET	CERAMIC TILE	CERAMIC TILE	1/2" PLASTER BOARD	5/8" GBF	5/8" GBF	CERAMIC TILE	8'-0"	USE 1/2" BACKERBOARD BEHIND CER TILE WALL
B11	GIRLS WASH	"	"	5/8" GBF	"	1/2" PLASTERED	"	"	"
B12	BOYS TOILET	"	"	1/2" PLASTER BOARD	CERAMIC TILE	NONE	1/2" PLASTERED	"	"
B13	JANITOR CLOSET	PRESENT CEMENT	PLASTIC	5/8" GBF	5/8" GBF	PAINT	1/2" PLASTERED	"	"
B14	BRIDGE	SACODECK	NONE	RAILINGS	STAIN	OPENING	RAILINGS	7'-6"	GACOFLEX ROOF-GACODECK STEPS

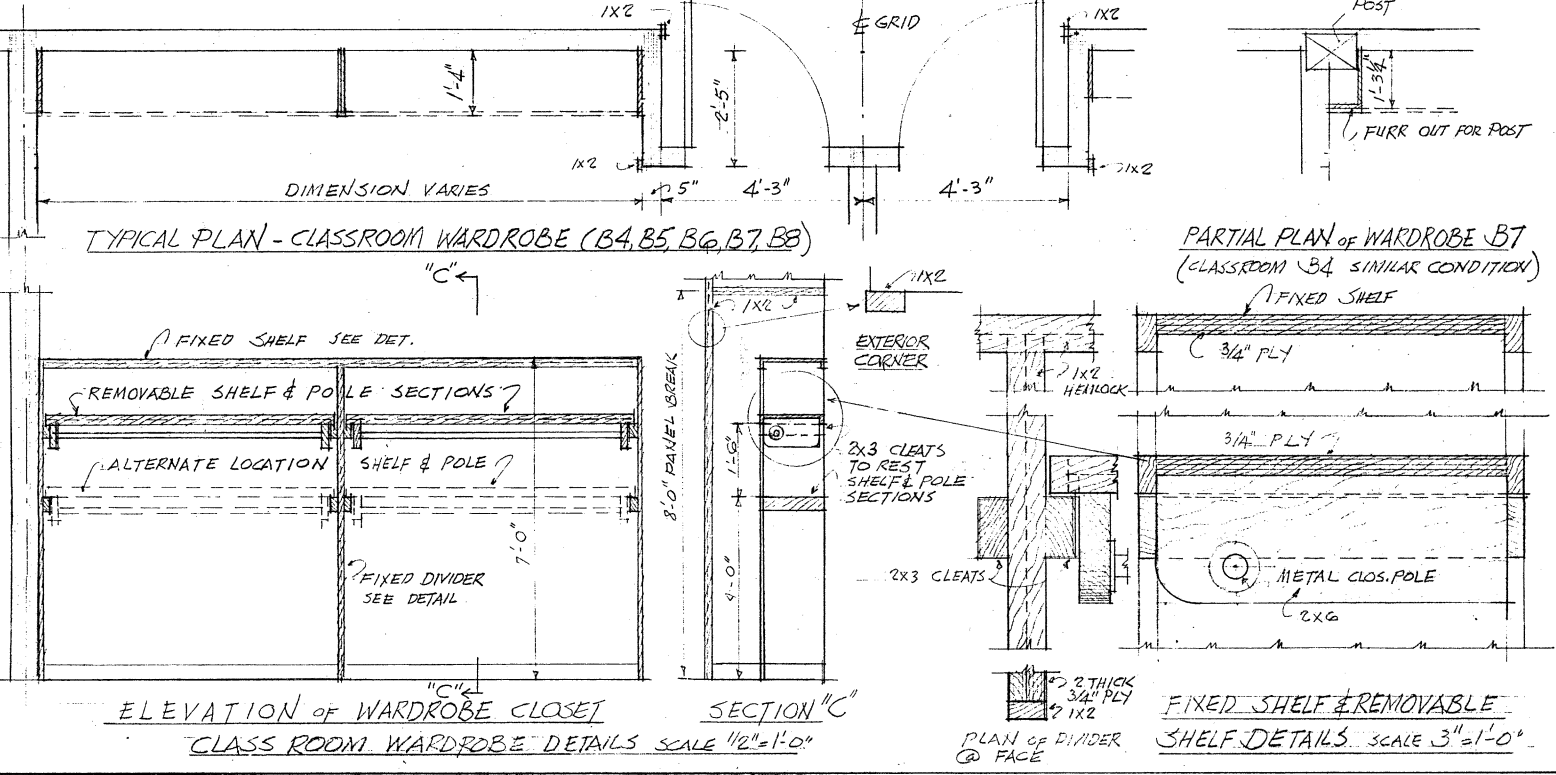
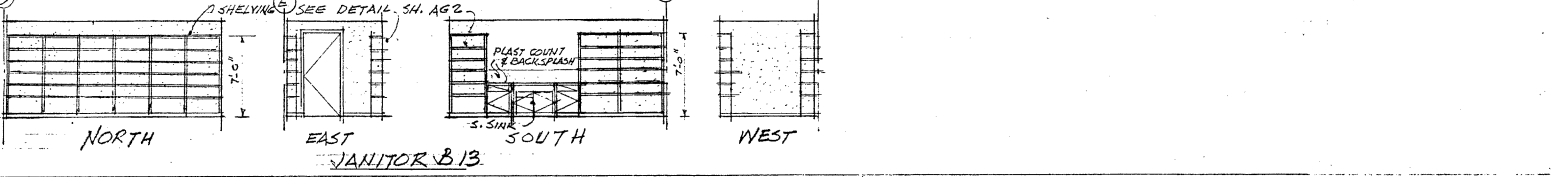
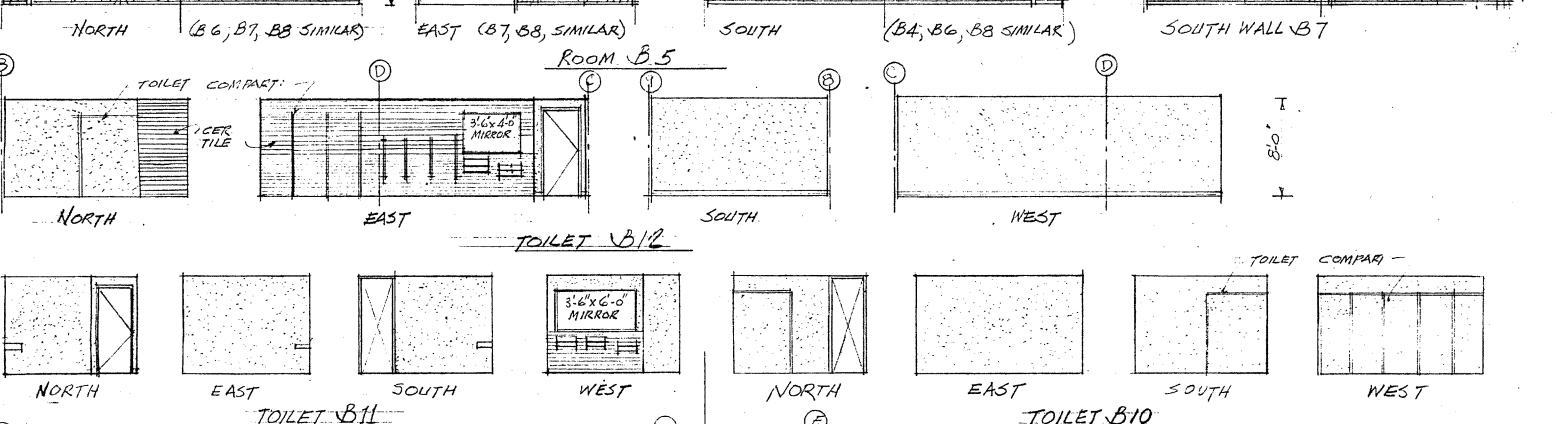
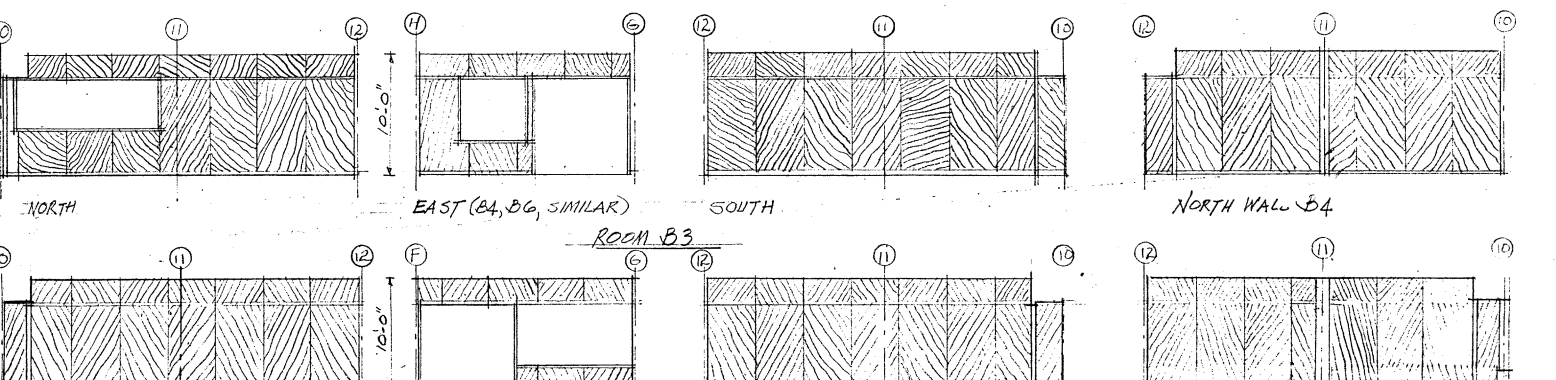
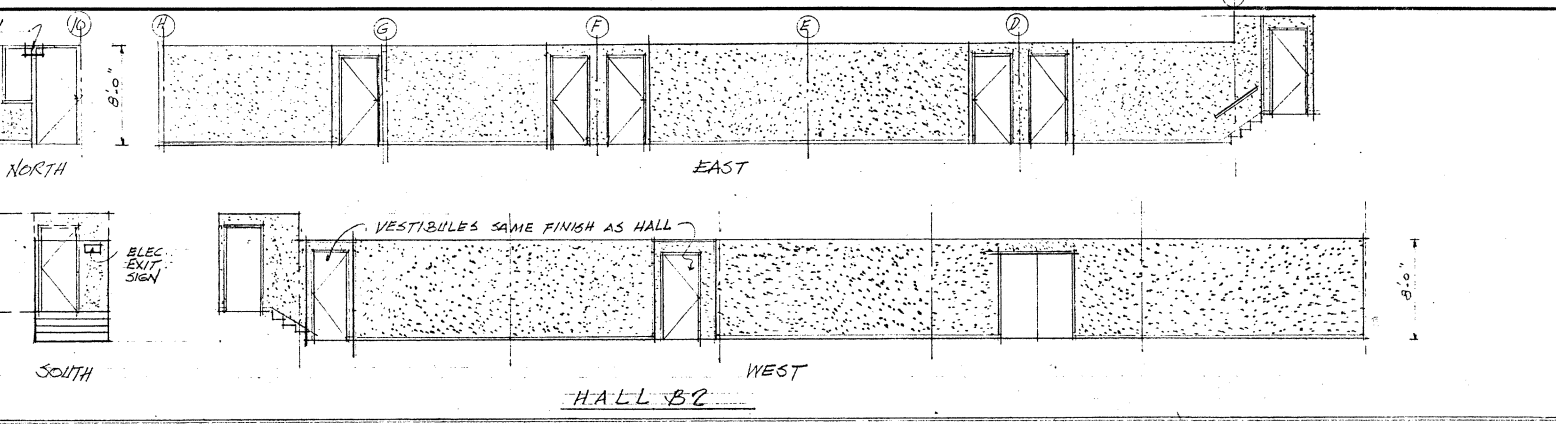

ELEVATION OF WARDROBE CLOSET
 CLASS ROOM WARDROBE DETAILS SCALE 1/2" = 1'-0"

NOTE: 5/8" GBF = GYPSUM BOARD FIRERATED - SEE SPECS. 5/8" GBB = FIRERATED BACKERBOARD "V" JOINT.

NO.	ROOM	FLOOR	BASE	WALLS: NORTH FINISH	EAST FINISH	SOUTH FINISH	WEST FINISH	CEILING HEIGHT	REMARKS
B2	HALL	CARPET	PLASTIC	5/8" GBF	PAINT	5/8" GBF	PAINT	8'-0"	EXTEND FINISHES INTO ALL VESTIBULES OFF HALL
B3	ROOM	CARPET	"	1/2" BACKERBD.	PANELING	1/2" BACKERBD	PANELING	10'-0"	EXTEND FINISHES INTO WARDROBE-FURR NORTH WALL
B4	"	"	"	"	"	"	"	"	EXTEND " " FURR COL @ 10 & 11 SEE DET.
B5	"	"	"	"	"	"	"	"	ARKER RD " " FURR COL @ 10 & 11 SEE DET.
B6	"	"	"	"	"	"	"	"	TO CEILING JOISTS " " FURR SOUTH WALL TO COVER PIPES
B7	"	"	"	"	"	"	"	"	SEE DETAIL " " FURR SOUTH WALL TO COVER PIPES
B8	"	"	"	"	"	"	"	"	SH AG-2 " " FURR SOUTH WALL TO COVER PIPES
B9	VALVE ROOM	PRESENT CEM	"	5/8" GBF	NONE	1/2" PLASTERED	NONE	11'-2"	PLASTER/CLG SET TO JOISTS, WALLS & CEILING UNFINISHED
B10	GIRLS TOILET	CERAMIC TILE	CERAMIC TILE	1/2" PLASTER BOARD	5/8" GBF	5/8" GBF	CERAMIC TILE	8'-0"	USE 1/2" BACKERBOARD BEHIND CER TILE WALL
B11	GIRLS WASH	"	"	5/8" GBF	"	1/2" PLASTERED	"	"	"
B12	BOYS TOILET	"	"	1/2" PLASTER BOARD	CERAMIC TILE	NONE	1/2" PLASTERED	"	"
B13	JANITOR CLOSET	PRESENT CEMENT	PLASTIC	5/8" GBF	5/8" GBF	PAINT	1/2" PLASTERED	"	"
B14	BRIDGE	SACODECK	NONE	RAILINGS	STAIN	OPENING	RAILINGS	7'-6"	GACOFLEX ROOF-GACODECK STEPS



ARCHITECT
 JAMES J. CHIARELLI A.I.A.
 1717 EAST PINE STREET
 SEATTLE 22, WASHINGTON LA 2-3434

ENGINEERS

APPROVED BY

DATE

REVISIONS

DATE

DRAWN

CHECKED

TITLE

SHEET

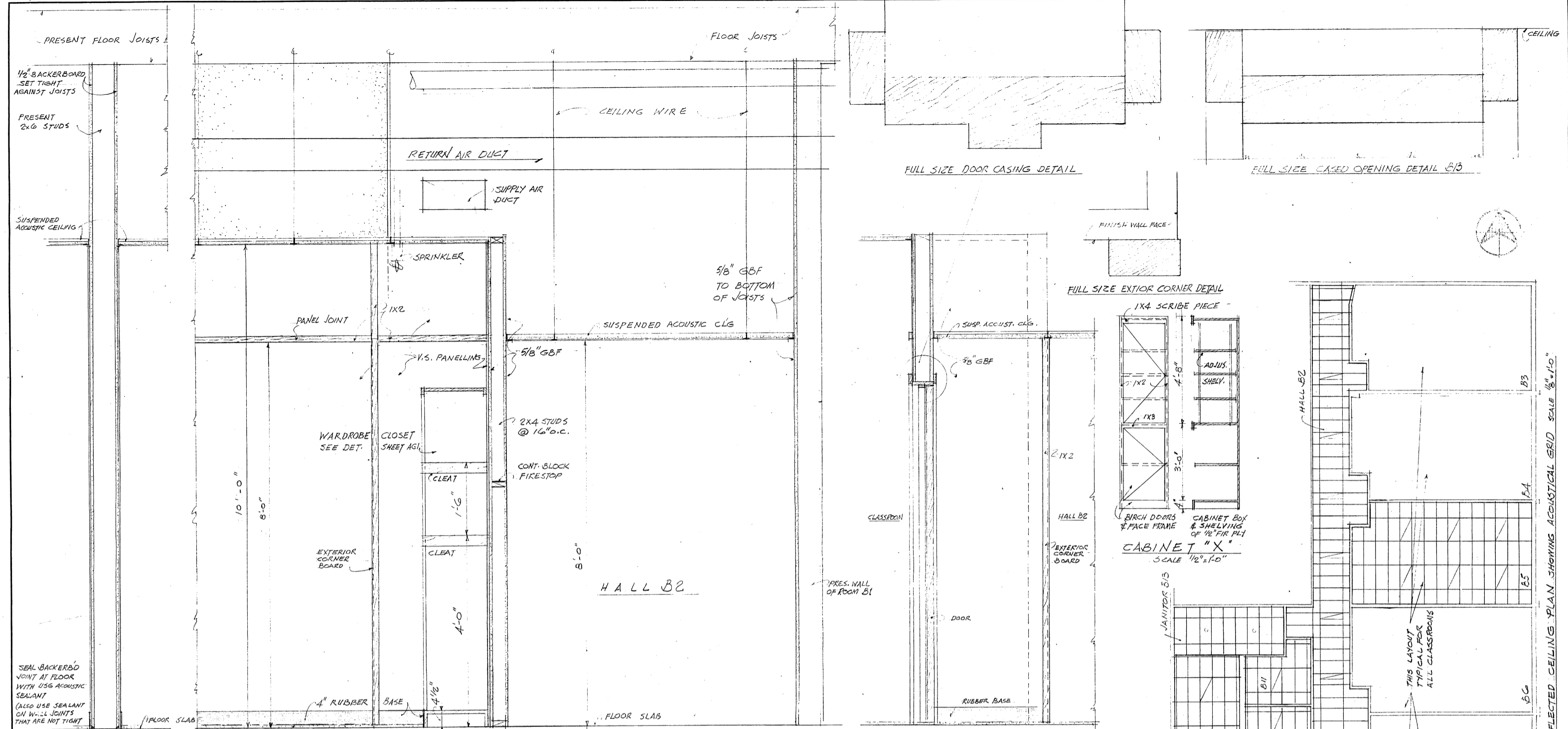

CLASSROOM PARTITION @ GRIDS D, E, F & G (GRID C SIMILAR WITH CEM BULKHEAD) SEE DETAIL THIS SHEET
 SCALE 1"=1'-0" SECTION ELEVATION AT "W-W" SEE FLOOR PLAN SHEET GA-1

SCALE 1"=1'-0" SECTION ELEVATION AT "V-V" (SEE PLAN SH. GA-1)

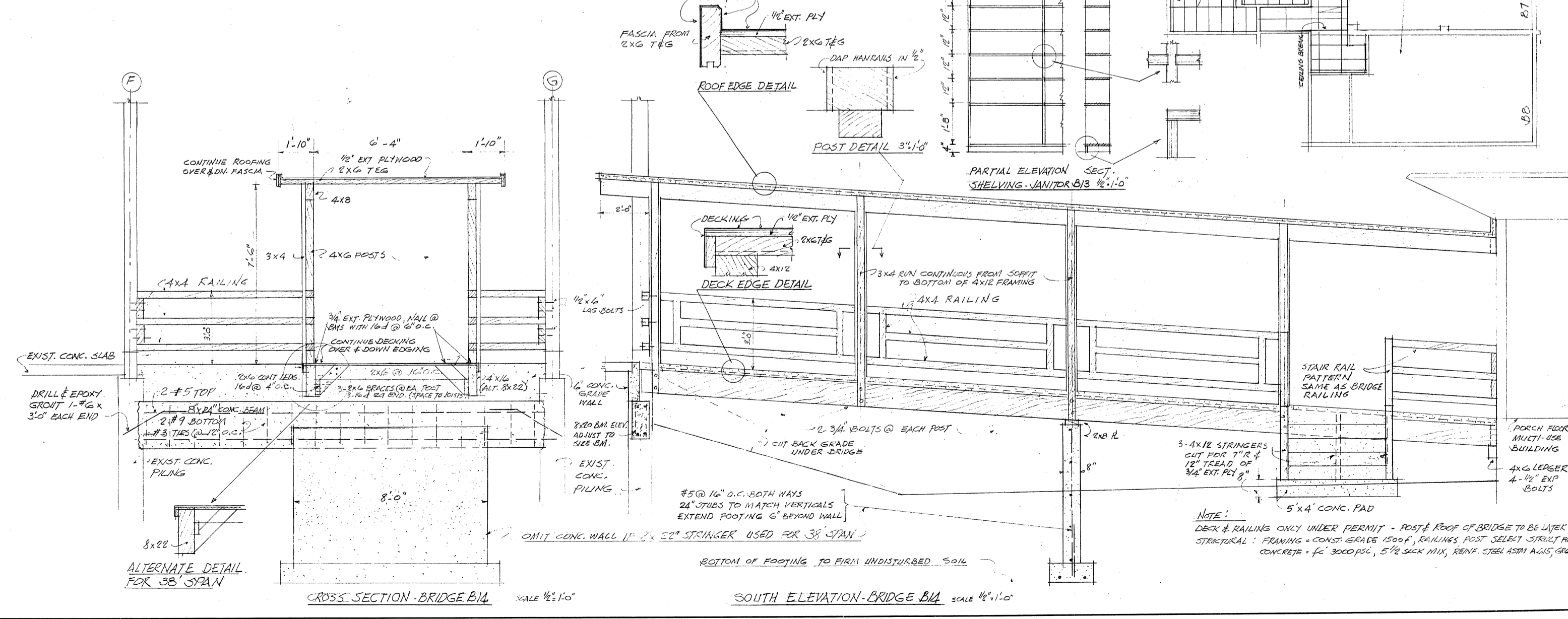

DRAWING
 INTERIOR DETAILS
 BRIDGE B14 DETAILS
 GROUND FLOOR COMPLETION
 MET MET MID CONSERVATIVE CONC
 MERGER ISLAND WASHINGTON
 AG 2
 OF 2
 JOB 1701

